

The Study on the Establishment of a Legal Casino in Thailand

by

Ms. Yuwaluck Apithanakoon

A Final Report of the Three-Credit Course
CE 6998 Project

Submitted in Partial Fulfillment
of the Requirements for the Degree of
Master of Science
in Computer and Engineering Management
Assumption University

November 2003

The Study on the Establishment of a Legal Casino in Thailand

by
Ms. Yuwaluck Apithanakoon

A Final Report of the Three-Credit Course
CE 6998 Project

Submitted in Partial Fulfillment
of the Requirements for the Degree of
Master of Science
in Computer and Engineering Management
Assumption University

November 2003

Project Title The Study on the Establishment of a Legal Casino in Thailand

Name Ms. Yuwaluck Apithanakoon

Project Advisor Dr. Thanatphong Pratheepthaweephon

Academic Year November 2003

The graduate school of Assumption University has approved this final report of the three-credit course, CE 6998 PROJECT, submitted in partial fulfillment of the requirements for the degree of Master of science in Computer and Engineering Management.

Approval Committee:

(Dr. Thanatphong Pratheepthaweephon)
Advisor

(Prof. Dr. Srisakdi Charmonman)
Chairman

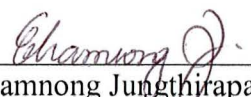
(Dr. Chamnong Jungthirapanich)
Dean and Co-advisor

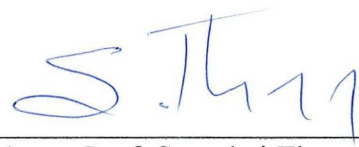
(Assoc. Prof. Somchai Thayarnyoung)
CHE Representative

November 2003

ABSTRACT

Aim of this project isn't to support legal gambling but to provide information of other countries with legal gambling. Truly, this matter shouldn't fall into two or three persons discussion. Thai population should have a say on this topic. To add more allowing legal gambling or not is quite complicated. Things to consider include principles, exceptions of real facts and things to do with in the principles. The researcher thinks that the principle matter is within each person's opinion. When considering benefits from the research there are two main points. The first point is no matter gambling is legal or not, gambling can effect the society and the economy largely. The second point is, different countries have different ways to manage and to control gambling systems.

The feasibility of establishing legal casino's in Thailand is checked by using Research Methodology. The Research Methodology uses popability sampling methods with the distribution of 2,709 questionnaires, which is the sample size. Questionnaires are distributed to 6 different provinces which are the most popular tourist destinations among Thai people.

From the results, you can see that there are two different kinds on this matter. In short term, illegal gambling continues and is hard to control. Corruption is still around and gambling opens up the chance for police corruption. Some of the illegal gambling involves high rank police and generals in some cases. Hence gambling business is not an easy issue to go ahead with. It needs support form the Thai society.

ACKNOWLEDGEMENT

I'm indebted to the following people and organizations. Without them, this project would not have been possible.

I wish to express sincere gratitude to my advisor Dr. Thanatphong Pratheepthaweephon. His patient assistance, guidance, and constant encouragement has led me from the research inception to the research completion. I also would like to gratitude to my charming consultant Dr. Somprot Sarakosas who always stayed by my side motivating me with inspiration. I appreciate the help of Mr. Ekkaphap Polsue who assisted me in reaching the right way to propose the project. I am also thankful to all my friends who have always encourage me and given their valuable advice during the time I sacrificed my time to accomplish my Master's degree, especially this project.

Finally, the most happiness to my heart has always been given to me by my family who always stand by me without any conditions. They warmly looked after me whenever I felt desperate. Regardless of all the dedication from me, this project could not have emerged and I would not be here feeling proud of myself without them and their devotion.

TABLE OF CONTENTS

<u>Chapter</u>	<u>Page</u>
ABSTRACT	i
ACKNOWLEDGEMENTS	ii
LIST OF FIGURES	v
LIST OF TABLES	vi
I. INTRODUCTION	1
1.1 General Point of View	1
1.2 State of the Problems	2
1.3 Project Objectives	4
1.4 Scope of Study	5
1.5 Deliverables	4
II. LITERATURE REVIEW	5
2.1 Gambling Situation in Thailand	5
✓ 2.2 The Impact of Gambling in Thailand	10
2.3 The Statistical Record of a Gambling Arrest in Thailand	16
2.4 The Standard System to Handle and Manage a Casino House	17
2.5 ✓ The Consideration to Establish a Legal Casino House	19
2.6 The Benefit to Support the Government	20
2.7 Attitudes toward the Legal Opening of Casino in Thailand	20
III. RESEARCH METHODOLOGY	24
3.1 Purpose of Survey	24
3.2 Research Instrument	25
3.3 Data Collection	25

3.3	Questionnaire	25
3.4	Sampling Size	25
IV.	DATA ANALYSIS	28
V.	CONCLUSIONS AND RECOMMENDATIONS	42
5.1	Conclusions	42
✓ 5.2	Advantages and Disadvantages of the Legally Opening Casino in Thailand	46
5.3	Recommendation	51
APPENDIX A	QUESTIONNAIRE	53
APPENDIX B	NUMBER OF CASINO HOUSES IN THE WORLD	59
APPENDIX C	STATISTIC OF IMMIGRATION	67
APPENDIX D	THE QUESTIONNAIRE'S RESULT	69
APPENDIX E	GAMBLE ACT, B.E.2478 (1935)	132
BIBLIOGRAPHY		153

LIST OF FIGURES

<u>Figure</u>	<u>Page</u>
4.1 The Percentage of Sampling Group Gender	28
4.2 The Number of Sampling Regions and Provinces in Thailand	29
4.3 The Percentage of an Average Age of Sampling Group	30
4.4 The Percentage of an Education Level of Sampling Group	31
4.5 The Percentage of an Occupation of Sampling Group	32
4.6 The Percentage of the Opinion of the Legally Opening Casino	33
4.7 The Percentage of the Opinion to Allow Thais or Foreigners to Play a Gambling in Casino House in Thailand	34
4.8 An Opinion of the Sampling Group about the Regulation of Legally Casino	36
4.9 The Advantage of Legally Opening Casino in Thailand ✓	37
4.10 An Opinion of People about Opening Legally Casino in Thailand ✓	38
4.11 The Measurement of the Government to Solve the Problems of Gambler that Affect Family and Society	39
4.12 Style of Legal Opening of Casino House in Thailand	40
4.13 An Additional Opinion of Opening Legally Casino in Thailand ✓	41

LIST OF TABLES

<u>Table</u>	<u>Page</u>
2.1 Summary of the Group of Countries which Have a Casino House at present	18
2.2 Number and Percentage of People Regarding the General Opinion Towards Legal Gambling House Which Will be Strictly Controlled by the Civil Authority	23
4.1 The Opinion of People towards the Legal Opening of a Casino House in Thailand ✓	33
4.2 the Appropriateness of People Who are Going to Play a Gambling in a Casino House (Thais/Foreigners) ✓	34
4.3 The Proper Place to Open a Casino House (region/province)	35
4.4 The Expectation Towards the Government if a Casino House Can be Legally Opened in The Country	36
4.5 The Advantages on Thai Society from The Legal Opening of Casino House	37
4.6 The Disadvantages on Thai Society From The Legal Opening of Casino House	38
4.7 The Expectation Towards The Measure of The Government to Solve the Problems of The Gambler That Affect Family and Society	39
4.8 Style of Legal Opening of Casino House Should Be	40
4.9 Additional Recommendations	41
B.1 Number of Casino House in The World	60
C.1 Statistic of Immigrant and Emigrant Through Immigration Bureau (IMM)	68
D.1 List of Abbreviations for Table D.2. – D.13.	84
D.2 The Reason of The Agreement and Disagreement if Thailand Opens Casino Legally With Personal Information. ✓	85
D.3 The Result of Thai People or Foreigner are Capable and Suitable to Play Gambling in The Legal Casino With Personal Information	92

D.4	The Opinion of Where is The Appropriate Place for Opening Legal Casino with Personal Information	94
D.5	The Opinion about The Strict Enforcement in Regulation or Law for Those Who Play in Opening Legal Casino With Personal Information	98
D.6	The Opinion if Thai Government Opens the Legal Casino as an Experimental Project With Personal Information	104
D.7	The Attitude of an Expectation in Case that The Government Would Open Casino in Thailand Legally With Personal Information	111
D.8	The Opinion of What Will be The Positive Effects on Thai Society if The Government Opens Casino Legally With Personal Information	115
D.9	The Opinion about the Negative Effects on Thai Society if The Government Opens The Casino Legally With Personal Information	116
D.10	An Attitude if There is Central Council to Inspect the Casino With Personal Information	118
D.11	The Opinion of What Measures The Government Should Have to Set Up in Case Those Who are Occupied by The Gamble Cause Problems in Family With Personal Information	116
D.12	The Style of The Legal Casino in Thailand With Personal Information	124
D.13	The Supplementary Suggestion with Personal Information	127

I. INTRODUCTION

1.1 General Point of View

In the reign of King Rama III of Thailand, the government at that time supported the opening of gambling houses by considering it a legal business in order to collect tax which is called “gambling tax” and “lottery tax”. Both these taxes generated a large amount of revenue for the country. Afterwards, the government issued a decree to close the lottery business as it was unable to control the subsequent impact on society. As such, there was a closure of casino houses throughout the kingdom on 1 April 1917. Later on, under the administration of Mr. Kwong Apaiwong, there was an announcement with a royal decree to hold a casino house, where the Ministry of Finance authorized by the government to open casino houses which brought about a lot of impact on the government. An announcement was once again launched to close the casino houses which belonged to the government. After that, the government took legal measures to control gambling.

More Recently, during the past few years, there are a lot of researches from academic institutes, on the opinion of the people throughout the country towards the legal opening of casino houses. There are both proponents and opponents. Those who support the legal opening of casino house provide reasons that it is one of the measures to prevent the outflow of money, where the amount is more than ten thousand million bath which strongly influences the economy and the society of Thailand. If there is good management to change the illegitimate money to be legitimate, the government can collect certain amount of tax as revenue returned to the country which will lead to the restoration and revival of the social and economic welfare of the country. Regarding the opponents, they view that it is against the widely-accepted morals as well as can

cause criminal and political corruption problems to soar up which are difficult to control. There is still the existence of different ideas among people concerning such issues which have not yet been settled. Thus the researcher has focused on the problems and the factual situation in Thai society which is hard to refuse, that, nowadays there is plenty of gambling taking place every day and this spreads out to cover almost every area of the country. The researcher, therefore make a study of the legal opening of casino house in Thailand based on the fact that the legal opening of casino in Thailand will prevent the outflow of a large amount of money or manage to convert illegitimate money to be legitimate. Besides, the government can gain more revenue in the form of tax to be further distributed for public benefits. It is also to promote tourism to bring in foreign currencies in the amount of hundred thousand millions baht per year to the country. This is likely to generate the income for the entrepreneurs and general public.

1.2 State of the Problems

Thailand is a conservative country and one of the several countries where there are no legal gambling houses at all. This is because Thai people have no sufficient knowledge about its standard administrative system. On the contrary, they view the “gambling house” as what they have already experienced. Although, the law mandates that gambling is illegal, most Thai people still gamble since they have had long relationship with it both in social and cultural dimensions. It appears that gambling games are widely committed in a secretive manner among many communities in Bangkok and upcountry. Mostly, the gamblers are general villagers. The amount of money at stake is not so much. On the other hand, they go to join a big gambling spots along the borderlines such as Thai-Cambodia, Thai-Malaysia, Thai-Myanmar and Thai-Laos Borders. The majority of gamblers are those who hold either a strong economic status or a social status. Gambling is considered illegal in Thailand. The government

outflow
money

does not support or encourage the legal opening of gambling as it is against the public morality of a majority of Thais who are Buddhists and believe that it may have an impact on the society, customs and culture. In fact, the behavior of Thai people has long been bound with gambling until it became a unique characteristic of Thai people irrespective of whatever class or location. The policy of the former governments also supported the legal opening of gambling places in order to gain revenue from such business, such as Government Lottery, Horse Racing and occasional Charity Lottery to develop the country and also 2 and 3 digit tickets recently.

Under recent circumstances, there is a secrecy to play gambling games in every region of the country without exception of Bangkok which is the capital and center of economy and education. There are not only a small sized casino houses such as gambling cards, underground lottery and Jub-yea Kee which is estimated to consist of about 300 sites but also about 5 large size casino houses such as Bakara and Kam Tua. It looks like that Thailand lack state power to control the gambling. (ศักดิ์, 2543: 136) Whenever the government strictly suppresses the domestic gambling, the businessmen, politicians, general people and even civil officers go to play gambling games at the casino houses along the borderline between Thailand and neighboring countries since it takes only a few hours from Bangkok to reach such destinations. The gambling problems along the border between Thailand and neighboring countries is delicate and has strong impact on the economic and social stability as a whole. The expansion of such business is quite quick since Thai businessmen also get involved as a joint venture in many businesses in order to exclusively provide a welcome service to Thai customers. (The Bangkok Post, 3 August 1997; 15 January 1997) Even though the government has set up strict preventive and protective measures to stop the traveling of Thai people to neighboring countries which are gambling places, it remains unfruitful.

This is in fact due to several factors. For example, the entry and departure of people along the borderline rely on the gap of the concerned regulations. The failure of strict operation of the civil officers is due to mutual interest. Also, the policy of the government of the neighboring countries aims to support the foreign and Thai investors who seek to be shareholders in the investment to build up a source of revenue from gambling in order to take money back to develop their own countries since from their point of view, gambling is not regarded illegal.

Recently, the world is inclined to becoming industrial in nature where the employment will be compensated in form of money. Whenever human beings are free from their work together with the changing attitudes towards recreation, people spend money to seek happiness by traveling to many places as well as casino houses which run the business providing fully cycled happiness to people of all ages genders and irrespective of their class. At the moment, there is permission to open casino sites in 133 countries, not less than 3,894 gambling houses of which are operating as industrial business. (More details are according to Attachment APPENDIX A).

1.3 Project Objectives

- (1) To measure the possibility to establish the legal casinos (gambling house) in Thailand
- (2) To survey of people's opinion toward opening legal casinos in Thailand

1.4 Scope of Study

The study of the attitude of the people by using survey research in the 6 provinces that have direct effect in terms of geographic location and interviewing.

1.5 Deliverables

Sample of questionnaire and Project report.

II. LITERATURE REVIEW

2.1 Gambling Situation in Thailand

Nowadays, to control domestic gambling depends upon the Gambling Act of 1935 and ministerial regulation which states that there are two kinds of gambles according to accounting, A and B. (Attached in APPENDIX B) The difference between the accounting, A and B is that the gambling according to accounting A should be held at the state casino house with a royal decree's consent given to the gambling, alone. In recent years, there are no state casinos and the government has not yet announced a royal decree to allow gambling. Hence, if anyone gambles, he will be considered as a wrong doer and would be penalized. For those who get involved in gambling according to accounting B, they will not be penalized if they play in legitimate casino houses. It is not until the former government announced the cancellation of gambling that Thailand has no more legal gambling houses, hence the existing gambling spots are by no means legal.

It is estimated that Bangkok and its boundaries have about 180 – 300 gambling houses. (สังจิต, 2543)

The size of gambling houses in Bangkok and its boundaries can be classified as follows:

- (1) 60 – 100 small sized gambling houses which have less than 1 million baht circulation of money per day.
- (2) 120 – 200 medium size gambling houses which have circulation of money between 1 – 10 millions baht per day.

- (3) 5 large size gambling houses which have a more than 10 million baht circulation of money per day especially on holidays when the circulation is of about 400 – 500 million baht a day.

Bangkok and its boundaries have about 136,429 – 673,900 million baht circulation of money per year in the casinos. The number of casinos throughout the country (except Bangkok and its boundaries).

- (1) There are 13 provinces which have casinos and have circulation of money equal to or more than 5 millions baht per day. There are at least 3 casinos per province.
- (2) There are 25 provinces which have casinos and have circulation of money between 1 – 4 million baht per day.

The circulation amount in the casino houses in rural areas throughout the country is about 142,200 million baht per year. There is an estimate of at least 400 casino houses both in Bangkok and upcountry. There is a minimum number of 20,000 – 30,000 gamblers who daily get involved in casinos. (พาสุง, 2543) This business is considered illegal and concerns a lot of people, such as urban people, rural people, women, men, the poor, the rich, especially the underground lottery which concerns most parties such as the sellers, buyers, brokers and civil officers. There is an estimate of at least 21 million persons who get involved in a gambling business so it becomes a routine and habitual way of life which Thai people have participated in gambling for not less than a century.

Presently, the underground lottery has been evolved by communication tools such as telephone, fax and money transfer via banking system. The players can gamble without limitation especially in the era of globalization. Gambling is also done by telecommunication (satellite) for events such as football matches. As such, the owner of

the casinos gain income in form of “commission or fee” in a substantial amounts every year. At the same time, inside the casino, there are many kinds of business such as a pawning of property, exercising forceful power to follow up the return of debt so the circulation of money is so high. The gamblers who lose the games have to borrow or take a loan from the casino and are unable to pay back or delay payments, so the lender: has to hire someone to force the borrower to pay debts back which sometimes becomes severe and violent.

There are two types of gambling service providers along the border between Thailand and neighboring countries. (นวลน้อย, 2543)

- (1) A large-scale industrial gambling house where there are many kinds of gambling games and is called “Casino”. For example, Cesar International Casino at the border line between Thailand and Cambodia on Chantaburi Province, Royal Hill Hotel Casino (Resort) at the borderline between Thailand and Cambodia on Surin Province etc.
- (2) A small-scale gambling house with limited capital, some of which are illegal which are called “Gambling House”.

The primary cause to establish the gambling spots along the borderline between Thailand and neighboring countries are:

- (1) The domestic entrepreneurs who want to reduce the expenditure in form of charges levied by those who are in a high levels or operational levels from many functions as well as a group of the powerful and forceful persons.
- (2) To maintain the stability and safety for the gamblers to be free from the suppression of the civil officers since the gambling business in neighboring countries is legal while it is illegal in Thailand.

- (3) To develop the gambling situation to be a full cycle service which has stability and can be developed to be industrial in the near future. The gambling business will provide high returns in a short period of time so the gambling houses along the borderline want stable governmental policy since it requires high capital for investment.
- (4) To avoid the ruining of reputation of Thai investors which will effect other manufacturing businesses in Thailand since some investors are politicians at national, local and international levels.

Due to the above-mentioned reasons, the co-investors between Thai people and politicians of other neighboring countries decided to open gambling houses along the Thai border. Apart from this, the neighboring countries have not yet developed other industries to generate revenues to develop the country, hence they need more capital to create revenues and employment for their own subjects. However, the government of these countries prohibits their people to gamble along these borderlines in order to avoid morals problems. The policy is same as what Malaysia uses to administer and manage “Genting Highlands Casino” which entirely forbids Malaysian people who are Islamic from gambling in the casinos.

Regarding the gambling situation along Thai border, Thai gamblers are can conveniently and freely enter and leave the country. In other words, it will be right to say that in fact, Thailand already has a legal large scale casino.

Large-scale Casinos

- (1) Ban Laem Casino at the borderline between Thailand and Cambodia on Chantaburi Province, Pongnamron, Phoomrieng Village, Pratabong, Cambodia.

- (2) Subtaee Casino at the borderline between Thailand and Cambodia on Chantaburi Province, Soydao, Panomprig, Pratabong, Cambodia.
- (3) Orange Orchard Casino at the borderline between Thailand and Cambodia on Chantaburi Province, Soydao, Prig District, Pratabong, Cambodia.

Small-scale Casinos

- (1) Cesar International Casino at the borderline between Thailand and Cambodia on Chantaburi Province, Pongnamron – Oldskrom Village (Pailin Province, Cambodia).
- (2) Ban Laem Casino at the borderline between Thailand and Cambodia on Chantaburi Province, Pongnamron – Phumrieng Village, Pratabong, Cambodia.

Another place is a cruising ferry which floats in Thai Gulf and Andaman Sea. The money circulating in the casino on this cruising ferry can be calculated using the following formula. Supposing there are 1,300 gamblers who spend 500,000 baht in exchange for chips in one month. The cruising ferry will provide a 20-trip service. Upon calculation of the whole year, (สัจชัย, 2000)

$$\begin{aligned} \text{the revenue per year} &= \text{gamblers} \times \text{money spent} \times \text{no. of trips} \times 12 \text{ months} \\ &= 1,300 \times 500,000 \times 20 \times 12 = 156,000,000,000 \text{ baht.} \end{aligned}$$

Despite the decrease in volume, it will be roughly 100,000 million baht which is spent on gambling. Most importantly, this amount is lost from Thailand and Thai people. The most concerning thing is that these small scale casinos along the borderline are liberalized, regardless of the money in hand since you can spend only 20 baht on a slot machine which attracts the merchants at that area. Consequently, those who gain lower income run into debt. (สุรจักษ์, 2000)

According to the estimate data, by calculating money which goes through gambling along the borderline between Thailand and Cambodia reaches total of 111,220 million baht. (International Affair 2544)

Poipet is about 10,000 million baht

100,000 million baht on Star Cruise Ferry's Casino

200 million baht on Trad Province

480 million baht on Chantaburi

540 million baht on Surin

2.2 The Impact of Gambling in Thailand

2.2.1 On the Economic System

- (1) Loss of a large amount of currency each year. The gamblers think that this is their personal money which can be spent at their own will. As a whole picture, this is regarded as a loss for the nation since this amount of money would have been returned to develop the country for its well-being. If it is an internal casino, it is still useful to create jobs and employment which reduces the unemployment rate. However, it is an external casino which only takes money from Thai people. Although the shareholders in many casinos are Thai businessmen, the money has never been returned back or returned in small amounts, since 50% of the revenue should be distributed to the leaders of Cambodia as license issuers. (Daily Manager on 6 February 2001: 19)
- (2) There is a tax exemption for gamblers who gain profit from gambling or the owners of casinos who gain revenues from the gambling business. On the contrary, full tax is collected from the legal activities, thus the government loses certain substantial amount of tax.

- (3) It makes the operational policy to sustain economic stability more difficult.
- (4) As the gamblers can easily gain money, they will spend it in an extravagant manner, which influences the controlling policy on entry and departure of people. While some people gradually save their money to stabilize their status, others can quickly change their status and have luxurious life styles by using all imported products with brand names misleading to hold a wrong value on materialism.
- (5) Money from gambling causes unfair competition since those who have money can grasp more resources than others. Both internal and external general businessmen lack confidence in Thai economy which has impact on the investment of foreign businessman.
- (6) The gambling house on the borderline between Thailand and the Kingdom of Cambodia is used for money laundering and illegal deals such as non-systematic trading, drugs, prostitute trading and smuggling of goods etc. Such deals are to transfer money which will affect the economic state of the whole country which may lead to both inflation or tight money which will destroy the currency exchange system of the country.

2.2.2. On the Social System

- (1) Impact on family. The gamblers bring their incomes to try their luck in gambling houses. Most of them always loose as they cannot catch up with various forms of gambling tricks which brings about debt and leads to other problems such as poverty. The government has to bear the burden of capital loans for education or try several ways to release the debts. It finally becomes the capital which Thai society has to bear for those gamblers.

Gambling is a causal factor leading to destruction of family life and deteriorated society, since, if they loose, the quarrel among members in the household is unavoidable. The family members who get involved will be unhappy and will lead to lack of attention to work. Besides, they have to leave their work which is not suitable and may become robbers who steal money for gambling which finally becomes a social problem and makes the society degenerated. (สุรจักษ์, 2543)

- (2) Gambling is against the morals code. The doctrine of the Buddha is that Buddhists should refrain from the 6 temptations which are drinking alcohol, having night life, showing off, laziness, faith on evil, and gambling. Those who gamble become lazy since they view that no occupation will provide income and seek comfort in gambling, if they are winners. On the contrary, if they loose, they make excuses such as, recovering the lost money. Thus finally people turn to be robbers if they are in huge debt and are unable to hold other careers.
- (3) It will bring about a conflict between the opinions of those who gamble and those who do not. Those who are proponents believe that it is a personal affair where they can exercise their right to look for happiness in whatever they prefer. Those who are opponents believe that it is a factor that destroys the society.
- (4) The gambling houses along the borderline between Thailand and Cambodia do not specify the range of age who are allowed to enter the casino, thus there are a lot of children who come to play on slot machines and is likely to pave the creation of future gamblers. In some countries which have legal casinos, the age which is required to enter casinos is specified. The officers

will strictly follow the rules and regulations. In case of casinos on the Thai border, children think that it is normal and are finally misled to be gamblers.

- (5) The casino is a source to cultivate wrong values. Those who are lucky in the game have a lot of money to spend on extravagant things such as bars, night clubs, karaokes, massages, cafés and entertainment or even luxurious imported cars, high-priced jewelry, land and houses as well as seeking several wives. Eventually, those who are diligent and perform legal careers will be disappointed and prefer to enter the gambling process as they want to become wealthy through a simple way.
- (6) The gambling house along the borderline between Thailand and Cambodia is a source of victimless crime. In other words, the wrong does become willing to commit crime such as excessive drinking, vagrancies, prostitution, gambling, begging and drugs etc.
- (7) The gambling house along the borderline of Thailand and Cambodia is the shelter of criminals who escape the police since it is impossible to exercise Thai law outside the country.

2.2.3 On the Structure and Arrangement of Civil Service System

According to the policy of the government of Pol. Lieutenant Colonel Dr. Taksin Shinnawatra, there is a clear announcement of the policy to revive the relationship with the neighboring countries and promote trade along the border for the benefit of the country. Thailand gains trading profits from commerce along its borders. Under such circumstances, the country is encountering an economic crisis, to liberalize business deals with neighboring countries should be carefully done, so that it will not have impact on the mutual relationships.

- (1) The former government had a policy of not supporting the legal opening of casinos since there was a conflict in opinions, so there were many casinos along the border between Thailand and neighboring countries in order to respond to the requirement of Thai gamblers who are the main clients of such casinos.
- (2) The government is by no means able to launch a rule or regulation to prohibit Thai people to enter the neighboring countries since by nature, gambling is a favorite of Thai people. In the past, the gamblers would be those who were wealthy and played games for entertainment but more recently, there is an obvious tendency that it also expands to cover those who have low income which has effects on society and the economy. However, the enforcement of Thai law is ineffective in these casinos. (คลังสีห, 2543)
- (3) At the releasing point or border crossing point, Thai people and neighboring people usually make transactions which have considerable value so a lot of people will cross the borderline. The civil officers are unable to separate gamblers from general people who cross the border to make transactions, to travel or for whatever positive purposes. Besides, some people make a trial due to curiosity, relaxation which is difficult to control.
- (4) The Ministry of the Interior affairs has set a measure to prevent Thai people who to gamble along the borderline by mainly controlling the crossing of borders which cause least impact on commerce, tourism and relationship with neighboring countries. Additionally, the governors of every province set the measures to match with the surrounding environment and its

particular problems. However, some of major measures are as follow :
(interviewing)

- (a) The province will be asked to issue a border pass for each individual who has permanent domicile in the district which has a border crossing point and his/her name should be contained in the list of a house registration for not less than 6 months.
- (b) The holder of normal passports will be prohibited to enter and depart the trade releasing point.
- (c) The soldiers in the area will be asked to inhibit people to enter and depart the border crossing point beyond the office hours.
- (5) The governmental policy and measures have not yet covered on the whole system. It is under the responsibility of minor functions. The measure is issued without close cooperation despite the fact that this is a national or global problem.

The current preventive measures are unable to resolve the problem due to:

- (a) The concerned officers still lacking severity and effectiveness in their performance.
- (b) The concerned officers sharing interests.
- (c) There is an interference from powerful influencers towards the performance of the officers.
- (d) If the measures are seriously followed up, it has a potential to impact the high value of border trading since Thailand always gains trading profits so strict measures are alleviated.
- (6) The success of a gambling houses depend on the service provided to their clients such as limousines, transfer of money. Every gambling house is a

part of the tourism, so those who come to gamble can retrieve money from ATM: which are supplied by Thai banks. Also, there is a pawn where the customers can exchange their valuable belongings with cash. Besides, there is a VIP room for gamblers who are important people.

- (7) Most of the casinos are joint ventures between Thai and foreign businessmen who have power over politics and arm force. (Pasuk Phongvijit, 2543) The owners of the casinos are powerful from the local to the national level that the lower ranked officers who keep the law and measures to investigate the immigrants have to pay respect.
- (8) The officers of the neighboring countries ignore to investigate those who intend a gamble so the students who are the young can easily enter into casinos.
- (9) According to the bilateral agreements to open the border crossing point as “releasing”, the objective is to make a transaction which sustains the normal life of people of both countries. When there is an opening of casino, it is obvious that those who cross the border at the releasing point to gamble, violate the agreement which includes the owner of the business and neighboring country who gives allowance to establish the casino. Regarding this point, Thai government can exercise an absolute measure to cancel the releasing point such as releasing point at Kao Din Village, Klong Had District, Sakaew Province etc.

2.3 The Statistical Record of a Gambling Arrest in Thailand

The statistics show the number of gambling arrests for the whole country from the Department of Royal Police:

In 1996, 108,982 cases, 256,079 persons were accused.

In 1997, 107,844 cases, 307,849 persons were accused.

In 1998, 107,052 cases, 323,768 persons were accused.

The average of 107,959 cases. There are 295,898 gamblers per year.

The statistics show the number of gambling arrests of the Royal Thai Police:

In 2000, 74,764 cases, 227,619 persons were accused.

In 2001, 75,789 cases, 223,344 persons were accused.

In 2002 (January – May 2002), 35,014 cases, 105,128 persons were accused.

2.4 The Standard System to Handle and Manage a Casino House

The gambling industry or the establishment of a casino is similar to other general industries which either greatly succeed or fail. The administration of gambling industry then has to depend on a complex techniques of business administration which is under close control of the governmental auditing function.

The gambling administration and management has to set a goal, vision, planning and system so that it can reach the success and be benefit the society and the nation. The components which the academics and casino administrators consider as major points are:

- (1) Set up the goal and vision
- (2) Make business planning
- (3) Set up the internal auditing systems

Table 2.1. Summary of the Group of Countries Which Have a Casino House at Present.

Number of Casino Houses	Number of Countries
More than 100	-
50 – 99	4
2 – 49	92
1	32
Total	133

In the past, the growth rate of the gambling industry was a two digit number but during the period of 2000 – 2001 with the economic crisis around the world, other industries are inclined excepting the gambling industry which is continually growing at an average of 8%. However, its growth rate does not possess the similar pattern since each country has its own characteristic and limitation on it's economy, politics, government, culture, population and rules and customs which are completely different. It is evident the gambling is available everywhere, every type of society, for example, in the society which sticks to religion as Palestine State or in the society which has a strict social rule and regulation such as in North Korea.

The gambling activities have been increasing considerably upon combining the growth of computer technology, information, internet as well as the financial and trade liberalization in the universal system. Consequently, the gambling activities spread around. Any country which has a policy to limit the gambling activities will be unable to resist the current of various forms of gambling in this era. Finally, the countries that aim to control the gambling activities are to be standardized and return maximum profits to the society. However, the consideration to have a legal gambling house which

is a part of entertainment business is generally proceeded by imposing a strict monitoring and auditing process.

2.5 The consideration to establish a legal casino house

should be based on 5 important components of good governance which are as below:

- (1) Rule of law. Casino business has some extent of complication, so it is necessary to have strict rules and regulations as shown in high standard casinos such as rules in the gambling of Nevada State, New Jersey State, United States of America etc. These rules and regulations should be clear and disclosed to everyone as well as always reviewed and updated. The rules and regulations should be so strict that it will bring more advantages than disadvantages to society which should be gained from the illegal gambling.
- (2) Ethics. Gambling is an activity which is considered as evil. In other words, it causes severe damage to the members of the society. Due to the fact that it is very difficult to avoid it, to run the gambling business should be considered "Disposed Off". Hence, it should have a morals code to control it. As far as you know, the doctrine of every religion will always composes an objection on gambling in order to keep the society well organized and bring the least disadvantages to the society. Hence, prior to reaching the decision to run gambling activities, it should certainly take the virtue of the moral code of the society into consideration especially the cultural and religious principles.
- (3) Transparency. To manage the gambling activities, it needs transparency at every stage of the activities. In every country, there are strict and clear rules and regulations to control the gamble both internal and external society by

applying the transparency on policy, structure, procedure and auditing process of which people should be aware.

- (4) Participation. It should have a clear evidence to support the policy, structure, procedure and auditing process and they should always be well prepared to be audited or inquired by the public.
- (5) Worth for money. To handle the gambling business, it should bring the worth for money in every aspect up to consideration by processing the fact of the manufacturing and evaluating the advantages and disadvantages towards the whole society.

2.6 The Benefit to Support the Government

The federal government of America gained revenue from tax and gambling fee to the amount of 26.8 billion US dollars in 2000 which is about 45% higher than in 1997. This figure also includes the franchise fee. In comparison with the revenue of 14.9 billion US dollar from tobacco tax which the central government of each state and region gained in 2000. It has a double difference. In case of Canada, in 2000, the Canadian government had revenue from governmental lottery and casino at the value of 5.7 billion US dollars even in 1992, the revenue was only 1.8 billion US dollars. The British government could launch a lottery for the first time in 1994. The British government could collect gambling tax in the amount of 1.3 billion US dollars every year. It is evident that the government of every country will gain increasing revenues from tax on gambling fee collections.

2.7 Various Attitudes toward the Legal Opening of Casino in Thailand

- (1) Police Major General Nipon Phoomarin, deputy of the metropolitan superintendent of a police precinct said that “it is reasonable to open a casino in Thailand but it should be legal which will bring everything under

good control since the government will gain revenues from gambling taxes and can control it in a tangible way.

- (2) Mr. Anan Laothammatad, President of the Chamber of Commerce in Chiang Rai suggested that “we worry that casinos will cause outflows of money. Despite we trouble, we agree to control a number of casinos in Thailand and should have an independent organization to monitor and organize and the license to open a casinos should also be issued.”
- (3) Mr. Surachak Srisajjung, President of the Chamber of Commerce in Trad supported the legal opening of casinos by suggesting “Although we are unable to prevent people from gambling, we are able to control them. Thus, money will not vanish from Thailand.”
- (4) Mr. Wallop Tangkananurak, Member of the Senate. “Legal casino is a large source of money laundering for the politicians who support and push its establishment.
- (5) Mr. Burin Hirunburana, Chief of the Financial Commission, the House of Representatives. “Upon consideration in terms of economy, it is deserved to establish casinos in Thailand to prevent the outflows and impose measures to rightly collect tax for the government.
- (6) Professor Sangsit Piriyaarangsarn “The continual cycle of business will be a new source of revenue where there is a high circulation of currency to stimulate the economy.
- (7) Mr. Jurin Lucksanawisit, Member of the House of Representatives. “The government should pay more attention and carefully think whether the country will gain profits or deficits in the long term.”

- (8) Mr.Suradej Yasawadi, Chief of the Tourism Commission, the Senate. “The country which has a famous attraction also has a legal casino. It is therefore not strange if Thailand will follow them but the gamblers should be strictly controlled.

The Pool to Survey the Opinion of People towards the Legal Opening of Casinos in Thailand

People showed their own opinion in the television programs “Viewed the Parliament” on channel 11, Department of Public Relations Television Station on 13 November 2002. There were 27 persons who made recommendations 18 persons of which agreed (66.67%) and 9 persons of which disagreed (33.33%).

The research to study “ the gambling houses along Thai border, its impact and how to solve the problem” of Prof. Dr. Pornsak Pongpaew and his team has a sample group of 16,092 persons. The status and the opinion of the respondents towards legal casinos which can be strictly controlled by the civil officers are analyzed.

Upon consideration of the income per month, it is found that 46.4% of the sampling group have lower than 10,000 baht as income, followed by 10,000 – 50,000 baht, 15,001 – 20,000 baht, more than 30,000 baht and 20,001 – 25,000 baht respectively (23.7, 10.4, 8.0 and 6.6 respectively). At least the sample group has an average income per month between 25,001 – 30,000 baht or calculated as 4.6%).

Upon consideration of the educational level of the respondents, it reveals that most of the sampling groups have an education background of undergraduate level, i.e., about 47.8%. 42.1% are lower than undergraduate level. 9.3% are graduates. There is the least number of those who hold doctorate degrees i.e. 0.3%. Regarding the occupation, most of them or 26.8% are civil servants, followed by 18.6% employees, 14.1% of provincial administrative officers and sub-district and municipal

administrative officers. The remaining is distributed according to each field of occupation as shown in below table.

Table 2.2. Number and Percentage of People Regarding the General Opinion towards Legal Gambling House Which Will Be Strictly Controlled by the Civil Authority.

Subject	Total (person)	Disagree	Agree
1. The legal gambling house should not be established at all.	16,092	55.2%	44.8%
2. One legal gambling house should be opened.	15,948	28.5%	71.5%
3. 3-4 legal gambling houses should be opened. (Not more than one site per region)	16,024	49.6%	50.4%
4. The legal gambling house should be opened in any suitable island.	16,026	49.2%	50.8%
5. The legal casino should be opened at the International Airport.	16,001	25.5%	74.5%
6. The legal gambling house should be opened nearby Bangkok.	15,971	28.5%	71.5%
7. Others.	31	22.6%	77.4%

Source: The finding of the research under the topic of “The gambling houses along Thai border, its impact and how to solve the problems,” 2002, Prof.Dr. Pornsak Pongpaew and his team.

III. RESEARCH METHODOLOGY

This part includes the research methodology, sample size, data collection, data analysis, and procedure used in the study. In this study, both qualitative and quantitative models are used. Qualitative model studies from literatures, research, thesis and internet. In the part of quantitative model, questionnaire surveys and statical process are used in analysis and evaluation. Also, information of this study will be collected from both primary and secondary data.

Primary data will provide information about the attitude of people towards opening legal casinos in Thailand, which is the major purpose. Primary data will be collected by survey method with self-administrated questionnaires.

Secondary data will provide all necessary information concerned with this study. Secondary data will be mainly collected from past researches. Past researches will be gathered from articles, thesis's, and the other documents from university's library and internet.

3.1 Purpose of Survey

The purpose of survey is to collect primary data from the target group – people who like to gamble in order to understand their attitude and preference. It will be used to gather data, including answer to people's attitude towards opening of legal casinos in Thailand and personal preference from target population.

The survey method is used in the study as information on opinions and attitudes can be colleted, which are essential for the study. Moreover, it can turn around rapidly and it is an economical method.

3.2 Research Instrument

This research has been conducted by the self-administrated questionnaires. The questionnaire is more appropriate and can be collected in a complete form within a short period of time, can be obtained from target respondents after immediate completion and level of error can be optimized. Moreover, the researcher has the opportunity to provide explanations about the questions used in the questionnaire to the respondents that benefit to avoid the misunderstanding and confusion about the questions, in order to get the accurate result. The wordings of the questionnaires has been used in and understandable from for the respondents. Since, this method helps the researcher to wait for the respondents to complete the questionnaire, and can collect it in a short period of time.

3.3 Data Collection

Data will be collected by self-administrated questionnaires. Due to the time limitation, the survey will be conducted at once and represent a snap of one point in time.

3.4 Questionnaire

The questionnaire consists of 2 main parts: relevant information and personal data. Relevant information will ask about the respondent's suggestions, recommendations and their own ideas about the study.

3.5 Sample Size

Sample size in this project is classified into 6 groups. They are Bangkok, Chiang Mai, Songkhla, Chonburi, Kanchanaburi and Nakhonrat Chasima. All these are in 6 regions which are in the Central part, Northern part, Southern part, Eastern part, Western part and North Eastern part respectively.

Population is defined as any complete group of entities that share some common set of characteristics (Zikmund 1997). The target population that relates to this research will be people in 6 provinces of Thailand as mention above, As the study is applied to non-probability sampling, there is no specific method in determining sampling size. Moreover, the researcher cannot use all target population to be the sample size as it is very large. According to the large size of target population, the technique for determining non-pop ability sample size is made by using theoretical sample size for different size of a 95% level of certainty. Hence, the size of the sample respondents are aimed at the samples. The group of people will use as a representative sample of the target population. The statistical formula in estimating the required sample size is

$$n = \frac{(pq)z^2}{E^2}$$

Where n = sample size

p = proportion with attribute

q = $1.00 - p$

z = number of standard deviation above and below selected p containing the required proportion of cases

E = allowable error, precision

Further to this study, the sample size is calculated by

p = 85% or 0.85

q = $1.00 - p$

= 0.15

z = 95% level of confidence

= 1.96

E = $\pm 5\%$ or ± 0.05

$$n = \frac{(0.85)(0.15)(1.96)^2}{(0.05)^2}$$

$$= 195.896$$

Therefore, the sample size of this study should be 196 samples for the minimum random sampling at 95% confidence level. In the reality, the researcher had distributed 2,709 set of questionnaires to the target group in order to gain more accuracy than the minimum requirement of the formula that shown above.



IV. DATA ANALYSIS

Survey Research Project to review the opinion of people towards the legal opening of a casino houses in Thailand to collect the data concerning the opinion of people on April 2003 by using a questionnaire together with interview with 2,709 people who are the sampling groups from every region of the country which can be classified as below

(More details are according to the Appendix C):

Gender of the sampling group

Male: 1,265 persons or about 46.70%

Female: 1,444 persons or about 53.30%

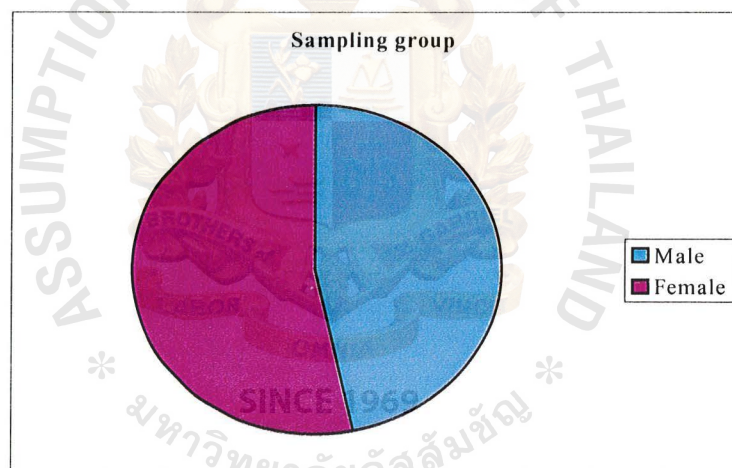

Figure 4.1. The Percentage of Sampling Group.

Sampling Groups of People from 6 Regions

- (1) Central part, Bangkok : 647 persons or about 23.88%
- (2) Northern part, Chiang Mai : 393 persons or about 14.51%
- (3) Southern part, Songkhla : 399 persons or about 14.73%
- (4) Eastern Part, Chonburi : 419 persons or about 15.47%
- (5) Western Part, Kanchanaburi : 397 persons or about 14.65%
- (6) North Eastern Part, Nakhonratchasima : 454 persons or about 17.76%

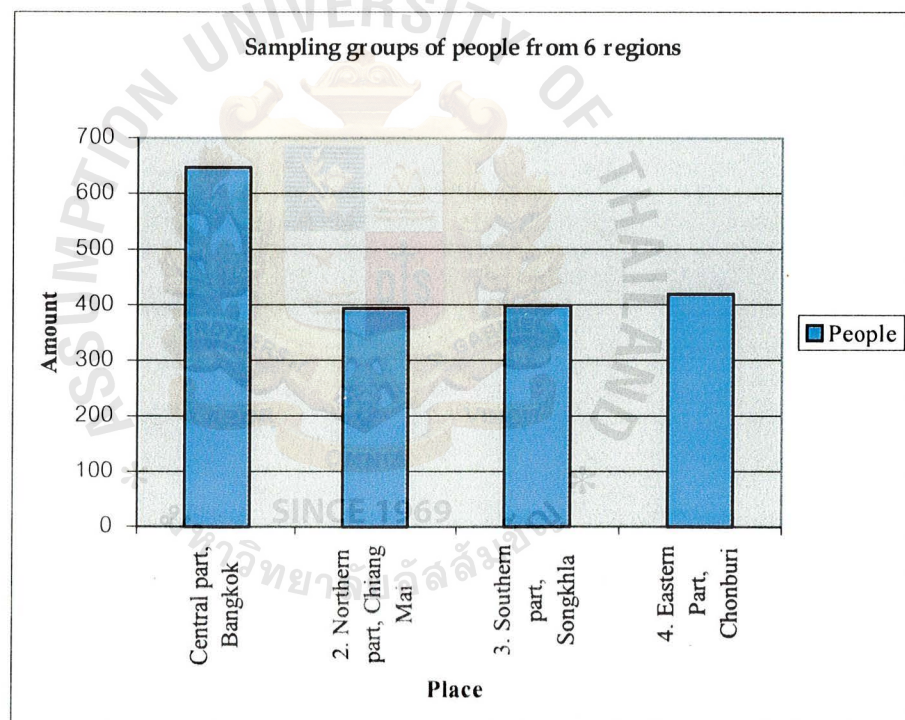

Figure 4.2. The Number of Sampling Regions and Provinces in Thailand.

Age of the Sampling Group

Average age of the sampling group is as the following:

18 – 20 years is calculated as 13.73%

21 – 30 years is calculated as 46.11%

31 – 40 years is calculated as 25.32%

More than 40 years is calculated as 13.51%

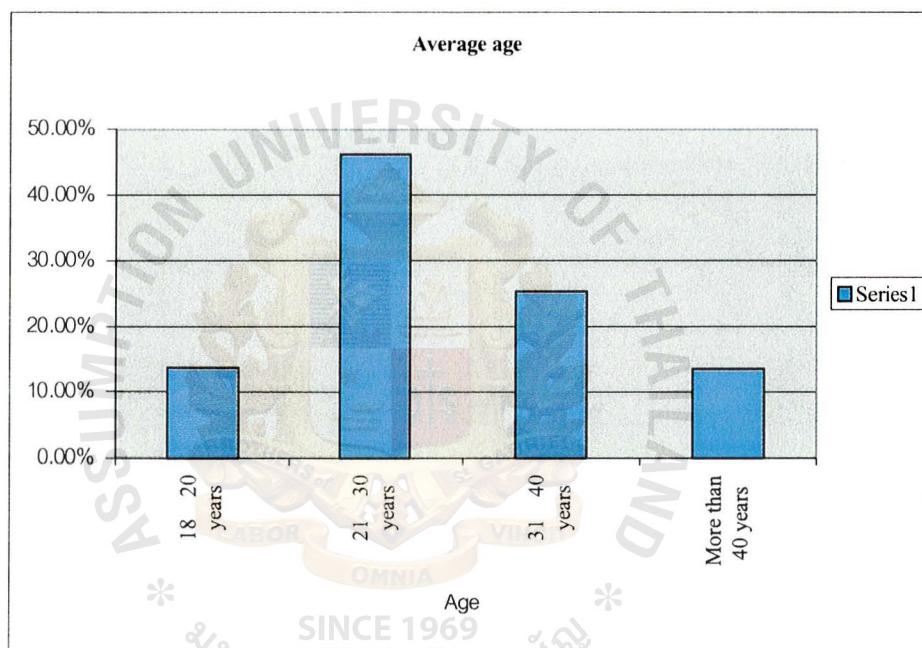

Figure 4.3. The Percentage of an Average Age of Sampling Group.

Educational Level

The educational level of the sampling group is as following:

Secondary or lower than level	15.54%.
Vocational or High Vocational or Diploma	23.66%.
Undergraduate	49.17%.
Higher than undergraduate	13.51%.

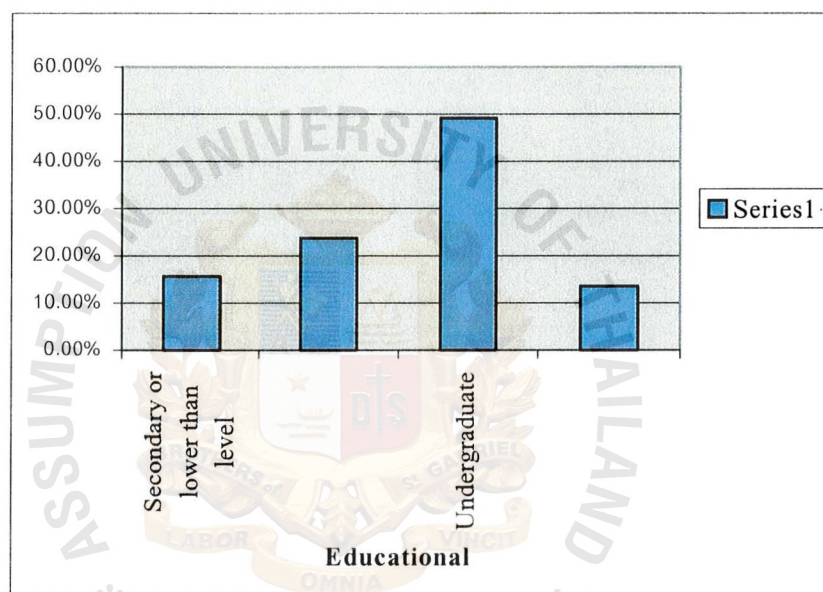

Figure 4.4. The Percentage of an Education Level of Sampling Group.

Occupation

The occupation of the sampling group has detail as the following:

Civil officer	13.07%
state enterprise employee	8.42%
soldier and police	5.87%
employee of private company/bank	23.11%
owner of the shop	14.14%
student	24.25%
employee	6.42%
unemployment	0.37%
other (specified) such as housewife	0.59%
other (unspecified)	2.69%

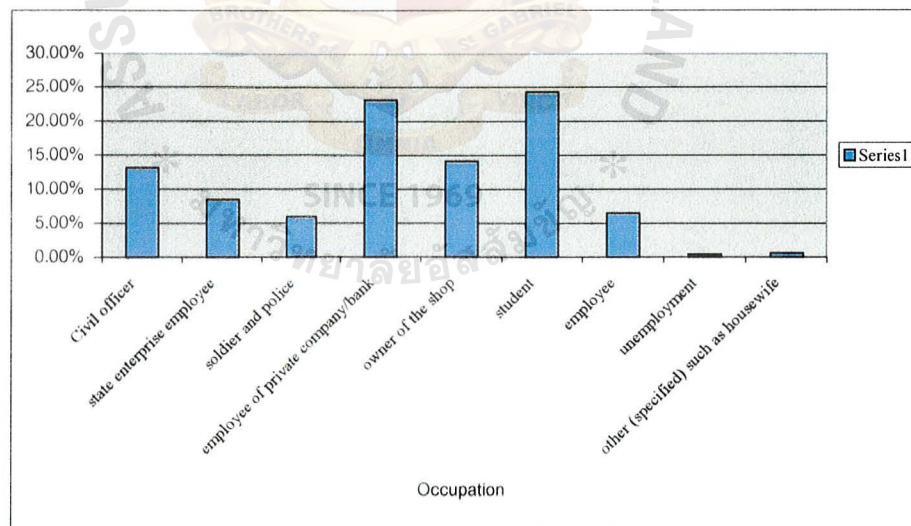

Figure 4.5. The Percentage of an Occupation of Sampling Group.

According to the findings of the survey on the opinion of people towards the legal opening of a casino houses in the country, we find that more than half of people agree with the legal opening of a casino houses in Thailand or about 51.92%, (34.06% disagree), indecisive (no opinion) (13.75%). Following are the tables which explains other points in details.

Table 4. 1. The Opinion of People towards the Legal Opening of a Casino House in Thailand.

Subject	Percentage		
	Agree	Disagree	Indecisive
1. To legally open a casino house in Thailand.	51.92%	34.06%	13.75%
2. To set a strict limitation or regulation for those who come to play a gamble in a casino house.	73.20%	7.22%	17.35%
3. It should be arranged as a piloting project for trial.	49.84%	17.94%	28.32%
4. To have a central committee to manage and review a casino house.	62.71%	7.25%	24.84%

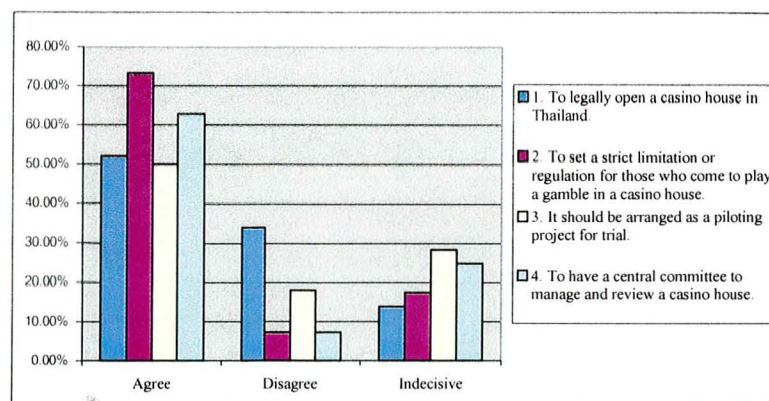

Figure 4.6. The Percentage of the Opinion of the Legally Opening Casino.

Table 4.2. The Appropriateness of People Who Are Going to Play a Gamble in a Casino House (Thais/Foreigners).

Sequence/Issue	Percentage
1. Both Thais and foreigners	67.37%
2. Only foreigners	26.28%
3. Only Thai people	2.40%

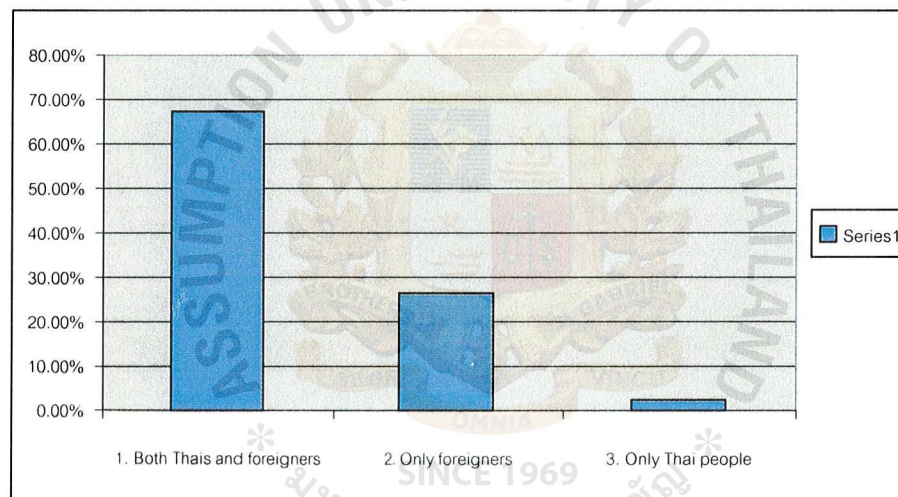

Figure 4.7. The Percentage of the Opinion to Allow Thais or Foreigners to Gamble in Casino Houses in Thailand

From the survey result, we found that most of the sampling groups are welcomed both Thais and Foreigners (67.37%) to play a gambling in casino house of Thailand if there are.

Table 4. 3. The Proper Place to Open a Casino House (Region/Province).

Sequence	Region (Percentage)		Province (Percentage)	
1.	Southern part	21.00%	Phuket	8.19%
2.	Northern part	19.36%	Chiang Mai	11.36%
3.	Central part	15.81%	Bangkok	12.30%
4.	North Eastern part	9.66%	Nakhonratchasima	2.46%
5.	Eastern part	8.95%	Chonburi	7.00%
6.	Western part	3.01%	Kanchanaburi	1.40%

From the survey research results, we find that most of the sample group would like to locate the casino houses in the Southern part of Thailand (21.00%) and some in the Northern part (19.36%) and Central part (15.81%). And the most appropriate province Bangkok (12.30%) and Chiang Mai (11.36%) also Phuket (8.19%)

Table 4. 4 The Expectation Towards the Government If a Casino House Can Be Legally Opened in The Country.

Issue	Percentage
1. To control the gamble with a strict and severe law	39.64%
2. To bring some part of a revenue to generate benefit for the public	33.61%
3. To set a central committee to manage and review the operation of a casino house	18.41%
4. Others such as to prevent non-system money or cluster of money in a hand of the minority	1.13%

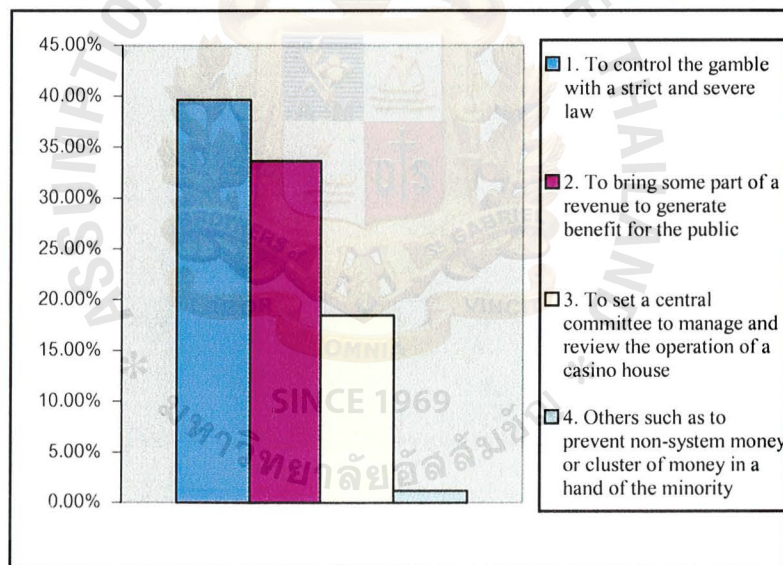

Figure 4.8. An Opinion of The Sampling Group about the Regulation of Legally Casino.

If there are allowed to open legally casino in Thailand, most of population want the government to control the gable with a strict and serve law (39.64%) and want the government to bring some part of a revenue to generate benefit for the public (33.61%) as well.

Table 4.5 The advantages on Thai society from the legal opening of casino house

Issue	Average (5.00)
1. To prevent the outflows of money to foreign countries	4.98%
2. To stimulate and develop the economy of the country	4.51%
3. To support the tourism business	4.06%
4. To expand the investment to regional parts	3.76%
5. To create the employment and increase more income	3.36%
6. Others such as to reduce the problem of an illegal casino house so that the government can collect more revenue	2.57%

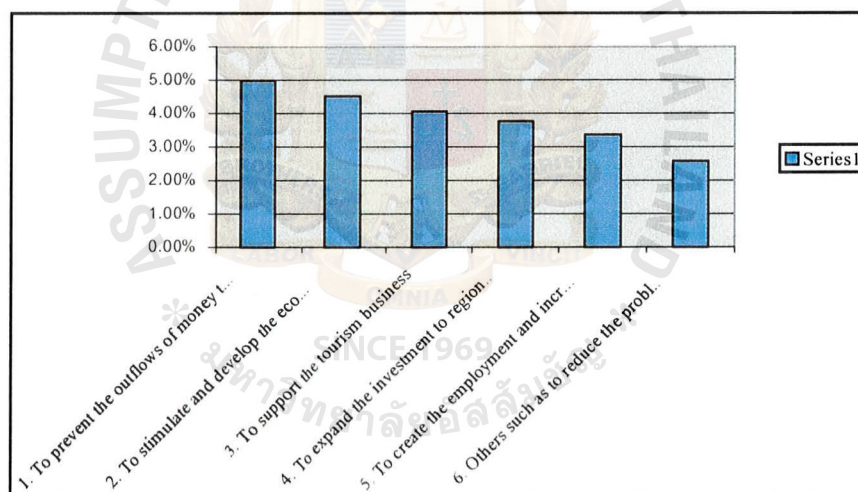

Figure 4.9 the Advantage of Legally Opening Casino in Thailand

Most of the population think that if Thailand has a legal gambling house it will prevent the outflows of money to foreign countries (4.98%) and will stimulate and develop the economic of the country (4.51%) also to support the tourism business (4.06%) also.

Table 4.6 The Disadvantages on Thai Society From the Legal Opening of Casino House.

Issue	Average (5.00)
1. To induce more crime	4.61%
2. To have impact on morals	4.49%
3. Disruption of families (In case that the members of the household are addicted to gambling)	4.20%
4. The youth will wrongly think that casino should be encouraged and supported	4.30%
5. It may be followed by economic problem	3.14%
6. Others such as people have increasing debt, corruption and misled by temptation	2.94%

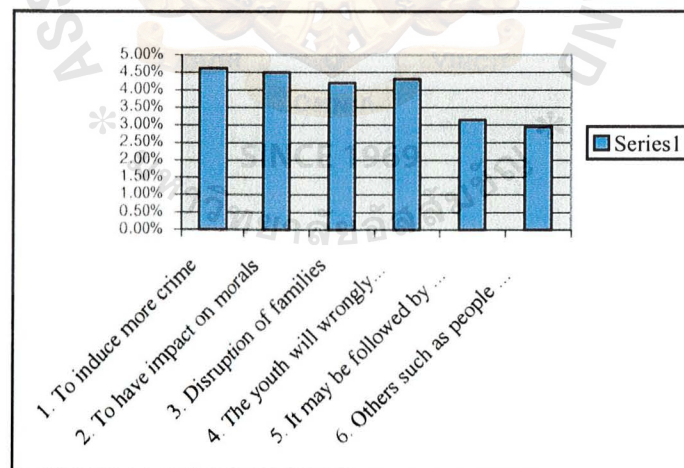

Figure 4.10 An opinion of people about opening legally casino in Thailand

People think that if the government allows to start gambling houses in Thailand it will lead to the crime (4.61%) and it will have an impact on morals (4.49%) also break families apart (4.20%).

Table 4.7. The Expectation Towards The Measure of The Government to Solve the Problems of The Gambler That Affect Family and Society.

Sequence/Issue	Percentage
1. To issue a legislation to control the qualification of those who are going to play a gamble as well as verify the status such as financial state, age, income, license and membership	24.30%
2. To set the measure or degree of penalty such as imprisonment, both fine and imprisonment, execution	19.02%
3. To establish a strict and severe regulation or rule	10.87%
4. To provide more knowledge about gamble as well as ethic and morals training and to point out the advantage and disadvantage of a gamble	8.91%
5. To promote the vocation or generate more job to enhance the income for family by other ways	4.98%

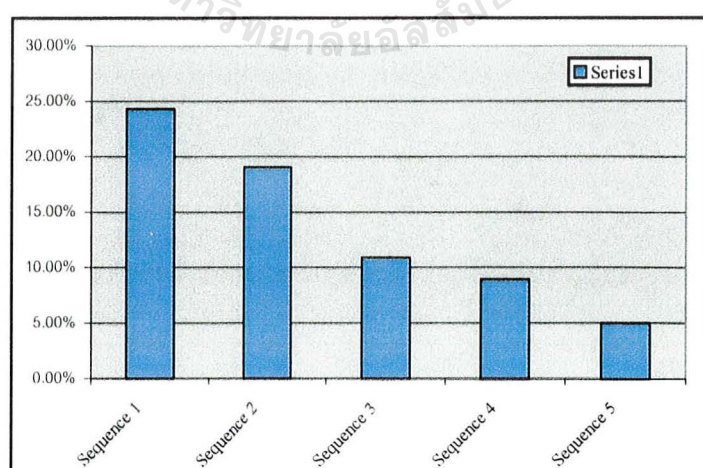

Figure 4.11. The Measurement of The Government to Solve the Problems of Gamblers Who Affect Family and Society.

Table 4.8. Style of Legal Opening of Casino House Should Be.

Sequence	Percentage
1. Entertainment and full cycle recreation such as department store, entertaining sources such as cinema, hotel etc.	54.29%
2. Place for only gambling purpose	30.96%
3. Others (available or unavailable)	5.01%

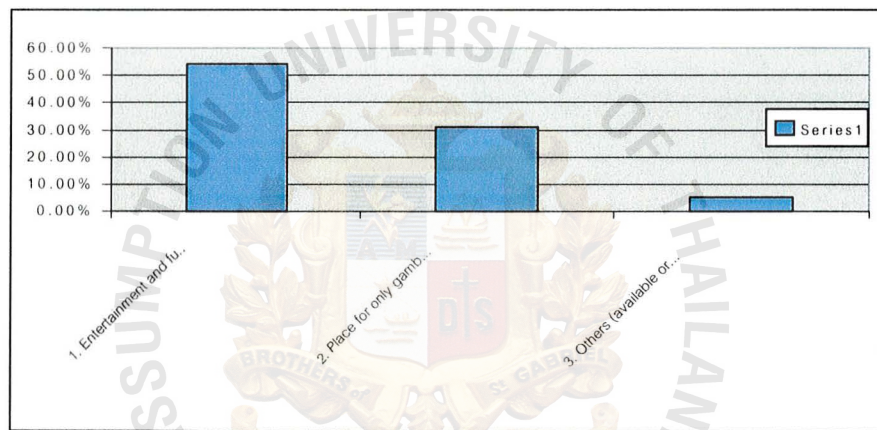

Figure 4.12. Style of Legal Opening of Casino House in Thailand

From the result, we find that if the government allows to open legally casino houses in Thailand, the gamblers would like to have an entertainment complex (54.29%) much more than just a gambling house (30.96%), which has hotels, department stores, movie theaters, restaurants, game rooms for children or shopping center as well.

Table 4.9 Additional Recommendations

Sequence/Issue	Percentage
1. To set the rule and regulation to control a casino house to strictly and seriously adheres to	14.65%
2. The advantages/disadvantages or the public opinion survey should be accomplished prior to its operation	11.97%
3. It should be urgent to open a casino house in order to distribute the income, bring about employment and solve the problem about outflows (non-system money)	8.87%

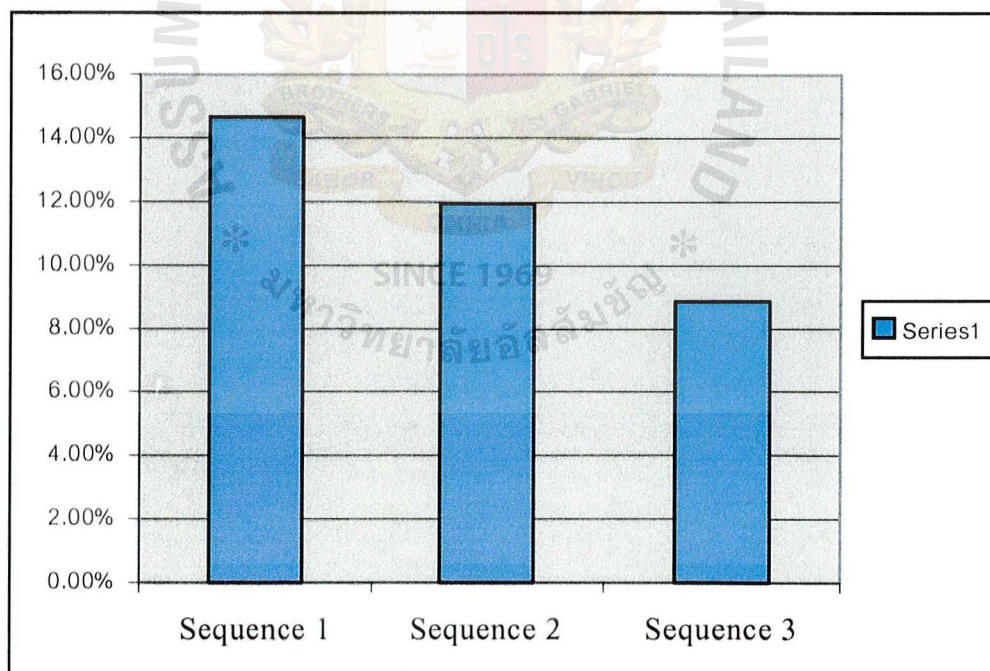

Figure 4.13 An Additional Opinion of Opening Legally Casino in Thailand

IV. CONCLUSIONS AND RECOMMENDATIONS

This chapter is divided into 3 sessions, i.e., first section is the conclusion of research results, second section is advantages and disadvantages of the legal opening casinos in Thailand, third section is recommendations.

5.1 Conclusions

From the objective to measure the possibility of establish the legally casino in Thailand, the researcher found out that some of the target group agreed (51.92%) upon the concept of setting up the legally casino in Thailand. They agree that it will enhance their living by more money circulation in the Thai's economy system as well as in the individual level and also decrease the corruption system as well. Some of the target group also disagreed (34.06%) upon this concept because they think that it will ruin the life style of Thai people as well. Also they don't think it will oppose to ethics and morals of Thai society as Buddhist countries as Thailand.

The researcher has already considered and agrees that although Thailand is one of the several conservative countries and one of the countries in the South East Asian Region which has not yet opened its own legal casino houses. On the contrary, the neighboring countries which have their border adjacent to Thailand such as the Kingdom of Cambodia, the Republic Union of Myanmar, Lao People's Democratic Republic even Malaysia where people strictly cling to religion also have legal casino houses which is considered the largest site in Asian Region. The casino houses in neighboring countries except Malaysia have Thai people as major shareholders and administrators to deal with the business. Almost 90% of the owner of the casino and gamblers are Thai. The casino house especially in the Kingdom of Cambodia, the Republic Union of Myanmar and Lao People's Democratic Republic is a source to draw a huge amount of Thai currency out of Thailand. Money which is circulated in the

casino house belong to Thai people but in reality is the revenue of neighboring countries, used for their country's development.

As such, the problem knot of casinos along the border of Thailand is very challenging for Thai society to find a possible answer since all concerned people are in depth driven to find solution by setting up a policy to support the legal opening of a casino house. This is an exact answer which is tried to discover in order to bring about a proper measure for Thai people. The real problem of gambling spots along the frontier is in some certain extent that it has impact on the economic and social system of Thailand. Is it really that the legal establishment of a casino spot can solve such problem?

However, when the researcher analyzes its impact on the gambling houses along Thai border, the researcher obtains two ways of answers if the casino house is legally established in the country.

- (1) If Thailand legally opens the casinos which comply with the acceptable standard and has potential both in locations and full cycled industrial administration, it can be predicted that the existing casinos along Thai border will certainly be closed down, especially the casinos in Poipet area despite its high investment and abundance since the administration style is by now careless which intends to only take a lot of temporary benefit. The causal factor of its closure is that the number of Thai people who go to gamble will be decreased and finally disappear.
- (2) The casino sites along the frontier have to build up their selling points to be a full cycle attraction like Koh Kong Casino Project which will extend the benefit of the investors by taking part in the investment on the internal legal casino. In contrast, there will be a protest against the emergence of legal

casinos by any means since they have to directly lose their benefits. It therefore depends on the government to set a policy how to open the casino:

- (a) They require to compete in the international stage or not.
- (b) It is solely to prevent the leakage of Thai currency out of the country or collect a tax back to the government.
- (c) It is to support and encourage the group of capitalists who run the casino business along the border in order to sustain its existence.
- (d) It is to establish the full cycle casino site as a source of tourism and shopping center to bring foreign currencies into the country.

However, if Thailand legally open the casinos, it should be done in an industrial way by making it the center of entertainment and recreation as well as full cycled tourist attraction together with a shopping center for competition and exchange of international merchandise so that it will be able to solve the outflow problem. The researcher has considered this issue and realized its advantages, disadvantages and impact on Thai society and culture as main factors to reach the decision whether to open legal casinos within the country or not. In the feasibility study of the opening of a casino, the researcher has tried her best efforts to examine the possibility to open the casino, the most suitable place for its location and whether it should be practiced as a Pilot project before or not as well as the methods and procedures in detail. Anyway, it is under the authority of the administrative party who will finally make a decision whether the casino houses should be legally opened in Thailand or not.

One factor that made the former government unable to make a decision to legally open the casino is the national society and culture. Most people lack good knowledge about casinos, regardless of the casino's style whether it is relevant to tourism,

entertainment, full cycled recreation and its standard administration as some countries in Europe have opened casinos for generations. Thus, it should try to discover how to expose a society to accept casinos that it is not only a gamble. As such, it is unable to separate the behavioral problem in Thai society that people from every social class have preferred to try their luck on various forms of gambling.

Under present circumstances, there are increasing numbers of illegal gambling houses where a large amount of money is circulated each year, both in Bangkok and its boundaries. According to statistical records, 107,959 cases and 295,898 persons who secretly contribute to illegal gambling are arrested per year. The statistics gradually increases which may have more impact on the civil officers who are the resources of the country. According to the data of Royal Thai Police, it is found that at present, it needs 15-20% of the total 200,000 police manpower to suppress and arrest the illegal gambling houses. The statistics showing the arrest of the illegal gamblers are about 250,000 cases per year. One in a third is from underground lottery. This figure does not cover the considerable number of illegal gambling houses which keep paying levy's to the governmental officers so that they are not captured. The more the police try to suppress the illegal gambling houses, the more the statistical numbers of the illegal gamblers increase.

It is unsuccessful to prohibit people to gamble since the benefits from such business are immense. Besides, the civil officers who have power and authority also participate in such business, so to suppress gambling means to solve the problem at its end. Then, the government should have a definite policy towards the legal opening of casinos by studying the research and reports as well as making a public opinion survey to urgently learn about the opinion of the majority of people in the country in order to be used as a database to set the national strategies in the future, to prevent the outflows

of money, to create job and generate revenue to the country, to take money to develop human resources which is considered as the most important and valuable as well as to take the revenue which is under the possession of the minority back to the majority in order to develop the country.

5.2 Advantages and Disadvantages of the Legal Opening of a Casino in Thailand

5.2.1 Advantages

- (1) The government can create jobs and bring revenue into the country from the taxation and license fee in a large amounts of hundred thousand million baht a year. In the past, the emergence of casinos were against the domestic law so most Thai people had to cross the border to play in legal casinos in neighboring countries which share a borderline with Thailand. According to the study, it is found that people annually carry huge amounts of money to gamble. This is the immense amount which people have to lose. If there are legal casino houses in Thailand, it will attract people not to move to other countries for a gambling. As such, the currency which is to lost in other foreign casinos will be internally circulated which encourages the government to collect certain amounts of tax. The revenue from taxation will be returned to the society in form of social welfare which will contributed to the whole population. For example, Macao, the Special Administrative Region of People's Republic of China can takes revenue from gambling and tourism to develop the country. Those who have income have to pay tax especially local people who will pay less tax than before as the government obtains a sufficient number of revenue from casino tax. If the government gives permission to open internal casinos and can even keep a close control over it, it will provide an advantage due to

increasing revenues from other sections such as taxation, tourism, jobs and revenue creation which will have an effect on society and people in the future.

- (2) If the government supports the legal opening of casino sites in Thailand, it is not only draw the interest of foreign gamblers but also make them return to Thailand once again. It is noticeable that in some countries where there is a casino site such as Australian Commonwealth, New Zealand, Malaysia and the Kingdom of Cambodia, the emergence of casino site is one of the objectives of the government who want to use it as an attraction to tourists to draw foreign currencies into their own country as much as possible. Had Thailand encouraged the opening of a legal casinos, there would have been a certain amount of inflow from various currencies which the foreigners spend on gambling and tourism especially the VIP gamblers who carry a lot of money to be used as capital since the standard casinos will provide a ready service such as credit and network of international money transfer. On the one hand, gambling will enhance tourism. On the other hand, it brings foreign currencies into the country which can be traced by the statistical records of immigrants who entry and depart the borderland such as the border crossing point at Aranyaprathet (to gamble in the casino at Poipet, the Kingdom of Cambodia). It shows the numbers of approximately 30,000 – 40,000 Thai people and 10,000 – 20,000 foreigners each month.
- (3) The legal opening of casinos will help releasing some burden of the civil officers who have to chase up and suppress the illegal deeds. Presently, there are a lot of illegal casinos which openly provide gambling services, so the owners of such sites become rich while the police are unable to

suppress it. Besides, there is a violence force to threaten the officers so there is an abundance of illegal gambling sites in Thailand. The profit is in the form of returns to the owners of the casinos and some civil officers who do not follow their assigned duties. The emergence of legal casinos in Thailand likely to solve these problems since casino is a form of industrial business which can be arranged as universal system. There is a taxation, welfare for employees, accumulated money and pension upon retirement which is different from the illegal gambling site which is monitored and controlled by a powerful force.

According to the statistics, it demonstrates that 107,959 cases and 295,898 gamblers who secretly do illegal games are arrested every year. In the future, it is estimated that the number will increase which may impact the performance of the civil officers who are considered as important resources of the country to suppress and prevent the illegal crime. From the data of Royal Thai Police, it is found that at present, it requires 15-20% of 200,000 police manpower to suppress the illegal gambling sites.

- (4) The government can provide jobs to people since standard casinos will build up a full cycled entertaining source to support the requirements of tourists such as resorts for recreation, modern hotels and lodgings, international food for service and others. These activities requires the labor force to construct sites and provide services which is to enhance the laborers who are used to gain lower income from agricultural sector. They can change their careers or take it as a supplementary job. Besides, referring to the examples in other countries, it demonstrates that the opening of a casinos will help create supplementary businesses such as

restaurants, groceries, pawn shops, banks, taxi and bus transportation between casino site and a shopping store for the sake of convenience. For example, some countries even have a casino at the airport to especially attract money of foreigners. Apart from this, for maximum benefit return to Thai labor, it should specify the rate of wage of Thai labor in order to maintain the benefit of Thai people upon the permission to open a casino.

- (5) The casinos will to some extent reduce the mafia gangs and other social problems since the government will be able to control and monitor its operations with transparency since the administration needs an accounting system that can be audited. Also, the legal casinos will decrease the illegal gambling places which are by now spread all over Thailand. Some provinces have casinos at the borders which is adjacent to the neighboring country where there are VIP casinos. Thai people usually gamble in the casinos along the frontier. Those who become rich from the illegal casinos are police. It is evident that the revenue from levy's collected from casinos by police or some groups make the police powerful in the area and obviously become wealthy. The levy will be forwarded to upper-ranked police. The establishment of legal casinos in Thailand will subside these problems. However, it must be located in the regulated and controlled area by carefully considering which province and district should be allowed to open casinos. If it is not useful for agricultural purposes, it can be substituted by gambling houses.

5.2.2 Disadvantages

- (1) If the government has no measures to strictly and transparently control the casino houses, it possibly will bring about social problems such as de-

moralization of society. It also encourages people to behave against the religious doctrine if the government opens legal casinos. Besides, it also leads to cheating, robbery, stealing, crime as well as family problems since people who are addicted to the temptation will not pay attention to work or take good care of their families as they concentrate on gambling alone. Hence, the families will lack leaders. Husbands and wives have no time to join together and hardly take care of children which finally brings about family problems. However, family problems are caused by individuals rather than casinos since people can go to illegally gamble although there is no legal emergence of casinos. The government should therefore set up a treatment center for the gambling addicted persons in order to solve such problems.

- (2) Opening the casinos will create bad habits for the youth by way of wallowing the temptation. Recently, a lot of youth got involved in various kinds of gambling. Money which is provided by the parents for educational purposes is wrongly spent on gambling without proper attention from the parents. When money is consumed, they commit wrong deeds by committing petty larceny, being addicted to drugs and then exercising more severe violence. These problems are related to each other. In order to alleviate these problems, it is necessary to specify the range of age of those who are able to come to service upon the opening of casinos in Thailand.
- (3) The government should set up preventive measures against money laundering. Upon consideration of the opening of casinos in Thailand, there are both, advantages and disadvantages. This is according to the principle that everything is like a coin, and has two sides, both good and bad ones,

even medicines have their side effects. To open casinos, has both economic advantages and social disadvantages. Therefore, the government and society should cooperate to carefully scrutinize the opening of casinos. At present, there are various forms of gambling such as a card games, governmental lottery, underground lottery, a cock fight as well as football matches which is weekly transferred via satellite from abroad such as England, Italy, Germany and Spain. Besides, there are also legal gambles such as governmental lottery, savings lottery and horse racing etc. Upon consideration of the internal gambling problems and outflows of money by gambling along the border between Thailand and neighboring countries, this problem is considered as a national level problem, which should be urgently solved.

5.3 Recommendations

- (1) The government should make people have a clear understanding that there is a difference between casinos and gambling houses. The casino site which the researcher has studied is a place which also procures the variety of full cycled entertainment and recreation services such as tourist attractions, shopping centers and entertaining clubs as an industry. Casino is only a part of it which will help creating jobs and generating revenue for the country.
- (2) The researcher finds clarity to promote the legal opening of casinos in the country. In particular, the law provides the opportunity for the administrative parties especially the government will be able to give allowances to open the casinos by issuing a royal decree.
- (3) In order to solve the black money which results from illegal gambling sites especially the circulation of money in gambling activities, both inside and

outside the country, where Thai people get involved directly and indirectly and are unable to verify the sources of the money since there are about 90% of the total gamblers who nowadays illegally play gambling games both inside and outside the country along the border which causes substantial amount of outflows.

- (4) The government may launch a policy to open legal casinos in order to solve the illegal gambling inside the country by setting strict rule and regulation to effectively monitor and control the administration of the casinos in an industrial way so that it can be audited and reported to the public, making aware of its operating. Then, the black money will be under the control of the state authority. Besides, the government should establish a function to systematically monitor, examine and control the taxation from casinos. After interviewing the PM. foreign countries which have administrative styles to manage casinos as an industry such as Malaysia and Australian Commonwealth, it is found that the government can collect a considerable amount of revenue from casino taxation and other relevant business. Such revenue can be spent on the development of social welfare and the nation in the future.



APPENDIX A
QUESTIONNAIRE

แบบสอบถาม

เรียนท่านผู้กรอกแบบสอบถาม

แบบสอบถามนี้จัดทำขึ้น โดยมีวัตถุประสงค์เพื่อศึกษาทัศนคติของประชาชนในการเปิดบ่อนกาสิโนในประเทศไทยให้ถูกต้องตามกฎหมาย โดยเป็นส่วนประกอบการศึกษาในหลักสูตรบัณฑิตวิทยาลัย คณะการจัดการงานคอมพิวเตอร์ และวิศวกรรม มหาวิทยาลัยอัสสัมชัญ (ABAC) แบบสอบถามฉบับนี้ได้ถูกออกแบบมาเพื่อเก็บรวบรวมข้อมูล และนำข้อมูลที่ได้ไปดำเนินการทางสถิติ คณะผู้จัดทำต้องขอขอบคุณท่านสำหรับความร่วมมือในการตอบแบบสอบถามนี้เป็นอย่างยิ่ง

กรุณาเลือกคำตอบที่เหมาะสมที่สุด และตอบแบบสอบถามตามความคิดเห็นของท่าน

ส่วนที่ 1

1.) ท่านมีความคิดเห็นอย่างไรกับการเปิดกาสิโนในประเทศไทยให้ถูกต้องตามกฎหมาย?

- 1) เห็นด้วย เพราะ _____
- 2) ไม่เห็นด้วย เพราะ _____
- 3) ไม่แน่ใจ _____

2.) ท่านคิดว่าคนไทยหรือคนต่างชาติมีความเหมาะสมมากกว่ากัน โดยสามารถที่จะเข้าไปเล่นการพนันในกาสิโนได้?

- 1.) คนไทย 2.) คนต่างชาติ 3.) ทั้งคนไทย และคนต่างชาติ 4.) อื่นๆ _____

3.) ท่านคิดว่าภาคใด และจังหวัดใดมีความเหมาะสมในการเปิดกาสิโน? (จงเรียงลำดับ 1 หมายถึงมีความเหมาะสมที่สุด 2 และ 3 มีความเหมาะสมตามลำดับ)

- 1) _____ ภาคกลาง จังหวัด _____
- 2) _____ ภาคตะวันตก จังหวัด _____
- 3) _____ ภาคตะวันออก จังหวัด _____
- 4) _____ ภาคเหนือ จังหวัด _____
- 5) _____ ภาคตะวันออกเฉียงเหนือ จังหวัด _____
- 6) _____ ภาคใต้ จังหวัด _____
- 7) _____ ภาคใดก็ได้
- 8) _____ ไม่มีที่ใดเหมาะสม

4.) ท่านมีความคิดเห็นอย่างไรในข้อจำกัดของกฎระเบียบ หรือ กฎระเบียบข้อบังคับต่างๆอย่างเคร่งครัดสำหรับผู้เข้าไปเล่นการพนันในกาสิโน?

- 1) เห็นด้วย เพราะ _____
- 2) ไม่เห็นด้วย เพราะ _____
- 3) ไม่แน่ใจ _____

5.) ถ้ารัฐบาลจะเปิดกาสิโนให้ถูกต้องตามกฎหมายโดยทดลองเป็นโครงการนำร่องก่อน ท่านมีความคิดเห็นอย่างไร?

- 1) เห็นด้วย เพราะ _____
- 2) ไม่เห็นด้วย เพราะ _____
- 3) ไม่มีความคิดเห็น _____

6.) ท่านมีความคาดหวังอย่างไรกับรัฐบาลที่จะมีการเปิดกาสิโนในประเทศไทยอย่างถูกต้องตามกฎหมาย?

- 1) มีการออกกฎหมายควบคุมการพนันโดยใช้กฎหมายที่จริงจังและเข้มงวด
- 2) นำรายได้ส่วนหนึ่งมาสร้างประโยชน์ในด้านต่างให้กับสังคม
- 3) การเปิดกาสิโนจะต้องมีคณะกรรมการกลางที่ทำหน้าที่บริหารและตรวจสอบการดำเนินงาน
- 4) ไม่คาดหวัง/ไม่อยากให้มี
- 5) นำความหายนะมาสู่สังคมและประเทศชาติ
- 6) ประชาชนไม่ได้รับประโยชน์/ผลประโยชน์ตกอยู่กับกลุ่มบุคคลเพียงกลุ่มเดียว
- 7) อื่นๆ _____

7.) ท่านคิดว่าการเปิดกาสิโนในประเทศไทยอย่างถูกต้องตามกฎหมายจะส่งผลกระทบต่อสังคมไทย?

- 1) มีการกระตุ้นพัฒนาการเศรษฐกิจของประเทศ
- 2) ใช้กาสิโนเป็นตัวดึงดูดการลงทุนไปยังส่วนภูมิภาค
- 3) ป้องกันการไหลออกของเงินตราไปยังต่างประเทศ
- 4) กาสิโนช่วยให้เกิดการจ้างงานเพิ่มขึ้น
- 5) มีส่วนช่วยสนับสนุนธุรกิจการท่องเที่ยว
- 6) อื่นๆ _____

8.) ท่านคิดว่าการเปิดกาสิโนในประเทศไทยอย่างถูกต้องตามกฎหมายจะส่งผลกระทบต่อสังคมไทย?

- 1) เกิดผลกระทบในด้านศีลธรรม
- 2) ครอบครัแตกแยก
- 3) ก่อให้เกิดอาชญากรรมมากขึ้น
- 4) ทำให้เยาวชนรุ่นหลังมีความคิดว่ากาสิโนเป็นสิ่งที่ควรจะส่งเสริมและสนับสนุน
- 5) ก่อให้เกิดปัญหาเศรษฐกิจตามมา
- 6) อื่นๆ _____

9.) ท่านมีความคิดเห็นอย่างไรที่จะมีการจัดตั้งคณะกรรมการกลางดำเนินการตรวจสอบของกาสิโน?

- 1) เห็นด้วย เพราะ _____
- 2) ไม่เห็นด้วย เพราะ _____
- 3) เฉยๆ

10.) ท่านคิดว่าทางรัฐบาลควรมีมาตรการรองรับสำหรับผู้ติดการพนันจนเกิดปัญหาภายในครอบครัวอย่างไร?
(จงเรียงลำดับ 1 หมายถึงมีความเหมาะสมที่สุด 2 และ 3 มีความเหมาะสมตามลำดับจนถึง 10)

- 1) _____ ออกกฎหมายควบคุมคุณสมบัติของผู้ที่จะเข้ามาเล่น พร้อมทั้งตรวจสอบสถานะทางการเงิน อายุ อาชีพ รายได้ การมีใบอนุญาต การเป็นสมาชิก เป็นต้น
- 2) _____ มีมาตรการหรือบทลงโทษ เช่น จำคุก ทั้งปรับทั้งจำคุก และประหารชีวิต
- 3) _____ กฎระเบียบหรือข้อบังคับต่างๆที่กำหนดขึ้นมาต้องเคร่งครัดและเข้มงวด รัฐบาลต้องควบคุมเข้มงวดและจริงจัง
- 4) _____ มีการให้ความรู้เกี่ยวกับการเล่นพนัน รวมทั้งอบรมด้านจริยธรรม ศีลธรรม/ชี้ให้เห็นถึงประโยชน์และโทษของการเล่นพนัน
- 5) _____ ส่งเสริมอาชีพหรือจัดหางานให้ทำ เพื่อสร้างรายได้ให้ครอบครัว
- 6) _____ สั่งห้ามไม่ให้เล่นการพนันอีกต่อไป และทำทัณฑ์บนโดยให้ทำความดีแก่สังคม
- 7) _____ ไม่สมควรช่วยเหลือ ผู้เล่นควรรับผิดชอบชั่ว-ดีเอง/เป็นเรื่องส่วนตัวที่ผู้เล่นต้องควบคุมตนเอง
- 8) _____ รัฐบาลควรต้องรับผิดชอบเข้าไปดูแลครอบครัวที่มีปัญหา เพราะรัฐเป็นผู้สนับสนุนให้ประชาชนเล่นการพนัน

- 9) _____ กำหนดเวลาเปิด-ปิด/กำหนดเวลาให้กับผู้เล่น
- 10) _____ รัฐควรมีกองทุนให้กู้ยืมสำหรับผู้มีรายได้นั้นคง

11.) การเปิดกาสีโนในประเทศไทย ท่านคิดว่าควรจะให้เป็นในรูปแบบใด?

- 1) สถานบันเทิงและพักผ่อนครบวงจร
- 2) สถานที่เล่นการพนันอย่างเดียว
- 3) อื่นๆ _____

12.) ข้อเสนอแนะเพิ่มเติม

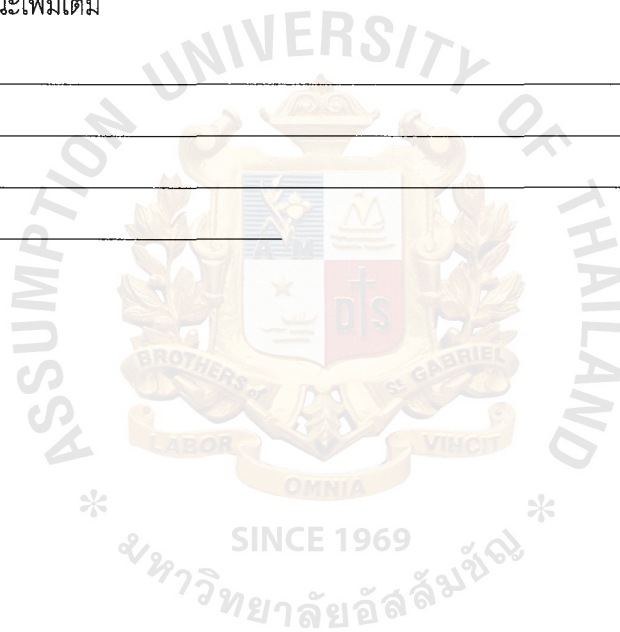

ส่วนที่ 2

1. เพศ : _____ ชาย _____ หญิง
2. อายุ : _____ ต่ำกว่า 21 ปี _____ 21 – 30 ปี
 _____ 31 – 40 ปี _____ สูงกว่า 40 ปี
3. ระดับการศึกษา : _____ มัธยมหรือต่ำกว่า _____ ปวช.,ปวส./อนุปริญญา
 _____ ปริญญาตรี _____ สูงกว่าปริญญาตรี
4. อาชีพ : _____ ข้าราชการ _____ รัฐวิสาหกิจ
 _____ ทหาร/ตำรวจ _____ พนักงานบริษัท/ธนาคาร
 _____ เจ้าของกิจการ/ร้านค้า _____ นักเรียน/นักศึกษา
 _____ รับจ้าง _____ ว่างงาน
 _____ แม่บ้าน _____ อื่นๆ
5. จังหวัด : _____ กรุงเทพฯ _____ กาญจนบุรี
 _____ ชลบุรี _____ เชียงใหม่
 _____ นครราชสีมา _____ สงขลา

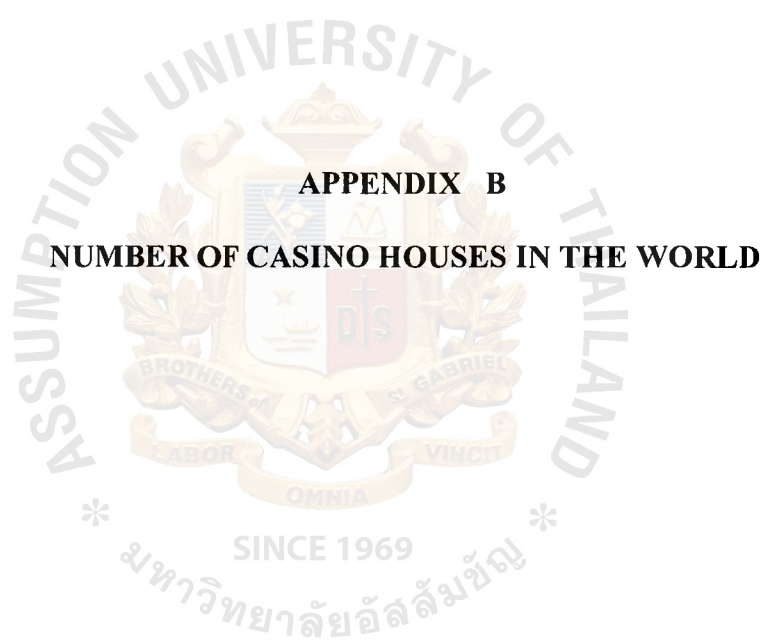

Table A.1. Casino around the World Totally 3,894 Places of 133 Countries.

No.	Country	Place
1	Antigua	9
2	Antilles	13
3	Argentina	30
4	Aruba	15
5	Australia	352
6	Austria	22
7	Azerbaijan	1
8	Bahamas	5
9	Barbados	1
10	Belgium	12
11	Benin	1
12	Bolivia	3
13	Botswana	5
14	Bulgaria	11
15	Cambodia	3
16	Cameroon	2
17	Canada	134
18	Chile	8
19	Columbia	20
20	Comoros	3
21	Congo	2
22	Costa Rica	31
23	Cote d' Ivoire	1

Table A.1. Casino around the World Totally 3,894 Places of 133 Countries.
(Continued)

No.	Country	Place
24	Croatia	35
25	Cyprus	9
26	Czech Republic	66
27	Denmark	9
28	Dominican Republic	32
29	Egypt	31
30	El Salvador	1
31	England	2
32	Ecuador	25
33	Estonia	48
34	Ethiopia	1
35	Finland*	40
36	France	294
37	French Polynesia	3
38	Gabon	5
39	Gambia	1
40	Germany	85
41	Ghana	3
42	Gibraltar	2
43	Greece	17
44	Guadeloupe	3
45	Haiti	4

Table A.1. Casino around the World Totally 3,894 Places of 133 Countries.
(Continued)

No.	Country	Place
46	Holland	18
47	Honduras	2
48	Hungary	23
49	India	1
50	Indonesia	1
51	Ireland	27
52	Israel	1
53	Italy	14
54	Ivory Coast	2
55	Jamaica	2
56	Japan	39
57	Kazakhstan	1
58	Kenya	12
59	Korea	19
60	Kyrgyzstan	1
61	Latvia	7
62	Lebanon	1
63	Lesotho	2
64	Lithuania	1
65	Luzembourg	1
66	Macau	4
67	Macedonia	5

Table A.1. Casino around the World Totally 3,894 Places of 133 Countries.
(Continued)

No.	Country	Place
68	Madagascar	3
69	Malaysia	1
70	Malta	3
71	Mariana Islands	1
72	Martinique	2
73	Mauritius	14
74	Moldova	1
75	Monaco	6
76	Morocco	8
77	Mozambique	1
78	Myanmar	1
79	Namibia	3
80	Nepal	5
81	New Caledonia	2
82	New Zealand	58
83	Netherland	18
84	Nicaragua	1
85	Niger	1
86	Nigeria	8
87	Panama	19
88	Paraguay	7
89	Peru	14

Table A.1. Casino around the World Totally 3,894 Places of 133 Countries.
(Continued)

No.	Country	Place
90	Philippines	28
91	Poland	39
92	Portugal	11
93	Puerto Rico	23
94	Reunion	3
95	Romania	18
96	Russia	96
97	Saint Kitts	1
98	Saint Vincent	1
99	Saudi Arabia	1
100	Scotland	4
101	Senegal	2
102	Seychelles	4
103	Sierra Leone	1
104	Singapore	1
105	Slovakia	10
106	Slovenia	10
107	Solomon Islands	3
108	South Africa	36
109	Spain	38
110	St. Maarten	11
111	Suriname	2

Table A.1. Casino around the World Totally 3,894 Places of 133 Countries.
(Continued)

No.	Country	Place
112	Swaziland	5
113	Sweden	16
114	Switzerland	31
115	Syria	1
116	Tanzania	4
117	Tasmania	13
118	Togo	3
119	Trinidad & Tobago	7
120	Tunisia	7
121	Truks and Caicos	2
122	Uganda	3
123	Ukraine	21
124	United Kingdom	118
125	Uruguay	29
126	USA	1,495
127	Uzbekistan	1
128	Vanuatu	3
129	Venezuela	13
130	Yugoslavia	12
131	Zaire	1
132	Zambia	8
133	Zimbabwe	9

Table A.1. Casino around the World Totally 3,894 Places of 133 Countries.
(Continued)

No.	Country	Place
Total		3,894

Source: <http://www.un.org/Overview/unmember.html> (April 2, 2002)

<http://www.bigcasinolist.com> (April 1, 2002)

<http://www.templeofgambling.it> (April 1, 2002)

Giorgio Gennarillitta and Enzo Picco, Eds, The Temple of Gambling:
Guide to the Casinos of Europe (Italy: Monografie, 1999), pp. 46-47



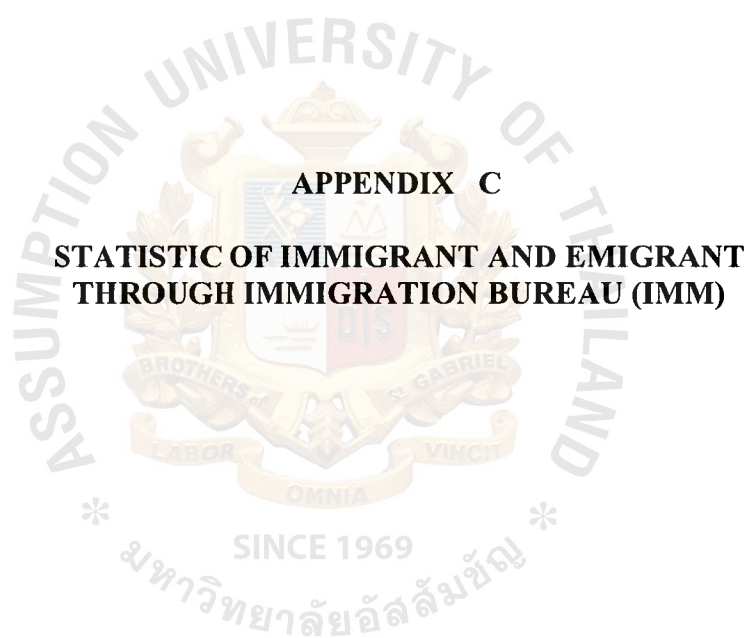

Table C.1 Statistic of immigrant and emigrant through Immigration Bureau (IMM)

IMM Check-point	February 2002				March 2002				April 2002			
	Thai		Foreigner		Thai		Foreigner		Thai		Foreigner	
	In	Out	In	Out	In	Out	In	Out	In	Out	In	Out
Chiang San	2,324	2,224	1,028	1,045	2,539	2,505	1,617	1,623	2,475	2,481	1,394	1,369
Mae Sai	54,726	56,868	5,618	5,275	49,553	50,984	36,348	36,277	85,654	86,894	37,537	36,829
Tak	2,186	2,186	12,618	12,642	1,902	1,876	13,504	13,652	2,315	2,315	31,016	21,094
Ranong	12,194	12,196	4,862	4,804	12,466	12,464	3,970	4,046	14,260	17,817	3,449	3,732
Kabcheong	9,297	9,297	5,694	5,694	7,292	7,292	6,731	8,589	8,589	8,589	8,404	8,404
KlongYai	929	855	2,577	1,587	352	426	2,080	1,494	521	480	3,366	2,450
Pongnamron	13,672	13,672	12,603	12,603	15,918	15,918	13,118	13,118	14,419	14,419	13,954	13,954
Aranya Prades	24,691	25,032	13,122	13,649	21,712	21,972	13,546	13,474	22,275	22,537	8,778	8,979
Nongkai	3,735	3,738	10,823	11,336	3,741	3,684	12,351	10,402	4,293	4,038	12,920	38,251



The opinions of people toward 'opening casino legally in Thailand'

Gender	Man = 46.70 %	Woman = 53.30 %
Age	lower than 18.21 years=13.73%	21-30 years=46.11%
	31-40 years =25.32%	more than 40 years=13.51%
Education	High School or lower=15.54%	
	Certificate of Vocation, Certificate of high level cation/ diploma = 25.66%	
	Bachelor = 49.17%	Higher graduate = 3.36%
Career	Government officer = 13.07%	Officer in State enterprise = 8.42%
	Soldier/policeman=5.87%	Official in company/bank=23.11%
	Entrepreneur = 14.14%	Student = 24.25%
	Employee = 6.42%	Unemployed = 0.37%
	others = 0.59%	Not identify=2.69%

1. What do you think about opening casino legally in Thailand?

Agree = 51.92%

Disagree = 34.06%

Neither agree nor disagree = 13.75%

2. Do you think Thai people or foreigner are capable and suitable to play gambling in the legal casino?

Thai people=2.40% Foreigner=26.28% Both Thai and Foreigner=67.37%

3. Which part of Thailand that is appropriate to open casino legally? (sequence from 1, means the most appropriate, 2 and 3 respectively)

1 st South	21.00%	Phuket Province	8.19 %
2 nd North	19.36%	Chiang Mai Province	11.36%
3 rd Central	15.81%	Bangkok	12.30%

4. What do you think about the strict enforcement in regulation or law for those who play in opening legal casino?

Agree = 73.20%

Disagree = 7.22%

Neither agree nor disagree = 17.35%

5. What do you think if Thai government opens the legal casino as an experimental project?

Agree = 49.84%

Disagree = 19.94%

Neither agree nor disagree = 28.32%

6. What is your expectation in case that the government would open casino in Thailand legally?

The government Issues the law that controls the gambling, and enforces it strictly and seriously = 39.64%

To open the casino legally, the country should have the central committee to administrate and check the operation = 18.41%

Put some income from opening casino to give more benefit in	
many parts of the society	= 33.61%
Others	= 1.13%

7. In your opinion, what will be the positive effects on Thai society if the government opens casino legally?

Stimulate economic development of the country	mean =4.51
Take advantage of legal casino to lure investing in local areas	mean =3.76
Prevent money outflow	mean =4.98
Casino increases employment	mean =3.36
Taking part in supporting tourist business	mean =4.06
Others such as reduce illegal casino/the government receive more income	mean =2.57

8. What do you think about the negative effects on Thai society if the government opens the casino legally?

Bring about negative effects on merits	mean =4.49
Shattering family	mean =4.20
Increase criminal crime	mean =4.61
The next generation might think that they should promote and support casino.	mean =4.30
Bring about economic problems	mean =3.14
Others such as people get more debt, being occupied by the temptation and bring bribery and corruption	mean =2.94

9. What do you think if there is central council to inspect the casino?

Agree = 62.71%

Disagree = 7.25%

Neither agree nor disagree = 24.84%

10. In your opinion, what measures the government should have to set up in case those who are occupied by the gamble cause problems in family?

1st Issues the law to control gambler qualification including checking the real finance status, age, occupation, income, certificate and membership, so forth. = 24.30%

2nd Sets up the measure of penalty such as imprisonment, fine or execution = 19.02%

3rd Enforces the relevant regulations or law seriously, the government should have to control seriously = 10.87%

4th Gives more knowledge about gambling and suggest about merits, ethics/emphasizes the benefit and danger of gambling = 8.91%

5th Provides another occupation or work to increase income in a household = 4.98%

11. What form of the legal casino in Thailand?

Comprehensives entertain and relaxing places where have department stores, entertain places and hotel, so forth. = 54.29%

The place for playing gambling only = 30.96%

Others = 0.81%

12. Supplementary suggestions

1st Regulation or rules should be strict, the government should
enforce them seriously = 14.65%

2nd Study the pro and con before practice/think over the issue
seriously about the positive-negative effects or ask for public opinion
= 11.97%

3rd Should open the legal casino as soon as possible because it
would increase employment and prevent money outflow. = 8.87%



1. The Opinions on the issue of opening casino legally

Strongly Agree 51.92 % Because

- | | |
|--|--------|
| 1. The money circulate within the country/does not sneak out | 12.62% |
| 2. The state receive more revenue from tax/revenue increasing/much more currency inflow to grow the economy of the country | 11.74% |
| 3. To gamble openly/legal place to play the game orderly/solve the problem about illegal casino | 7.42% |
| 4. Thai people play gamble in general/Thailand cannot stop gambling | 4.66% |
| 5. Might improve the economic situation | 1.26% |

Strongly Disagree 34.06 % because

- | | |
|--|--------|
| 1. It deceives people to stick only on gamble and lazy to work or study/Do not want Thai people do nothing only gamble | 11.06% |
| 2. The place of ruin and illegal | 5.68% |
| 3. Bring about many negative effects: crime, chaotic in the society and corruption | 4.12% |
| 4. Oppose to ethics and morals of Thai society as Buddhist country | 2.28% |
| 5. Cause over debt in Thai family/emerge problems in the family | 1.43% |

Neither agree nor Disagree 13.75 %

2. Thai people or foreigners are capable and suitable to play gambling in the legal casino

- | | |
|-------------------------------------|--------|
| 1. Both Thai and foreigner | 67.37% |
| 2. Foreigner | 26.68% |
| 3. Thai people | 2.40% |
| 4. Do not want anyone play gambling | 0.04% |

3. Part and province that the people see appropriation to open legal casino

	15.81%
1. The central part	
-Bangkok province	12.30%
-Phetchaburi province	0.65%
-Sakaeo province	0.53%
-Nonthaburai province	0.34%
-Pathumthani province	0.28%
The North	19.36%
-Chiangmai province	11.36%
-Chiangrai province	4.98%
-Maehongson province	0.17%
-Lampang province	0.31%
-Tak	0.27%
	21.00%
2. The South	
-Phuket province	8.19%
-Songkhla province	6.55%
-Narathiwat province	0.84%
-Suratthani province	0.80%
-Yala province	0.80%
	8.95%
3. The East	
-Chonburi province	7.00%
-Rayong province	0.70%
-Trat province	0.63%
-Chanthaburi province	0.22%

-Open every appropriated provinces	0.01%
	3.01%
4. The west	
- Kanchanaburi Province	1.40%
- Rachaburi Province	0.60%
- Nakhornpathom Province	0.47%
- Prachoubkeereekhan Province	0.15%
- Suphanburi Province	0.14%
Northeast	9.66%
- Nakhorn Ratchaseema	2.46%
- Khonkhan	1.62%
- Nong Kai	1.48%
- Ubonratchanane	1.00%
- Loei	0.31%
4. Opinion about the strict enforcement in the regulation	
Strongly agree 73.20 % because	
1. Decrease any chaotic situation or prevent from problems	14.61%
2. Everyone should handle regulation or law to control the habit of himself and not violate the law	13.89%
3. Increase discipline in person/one of the ways to order society	11.90%
4. To limit the status of people who can play gambling: limit age, finance status and career	8.12%
5. Gambling is not a good thing, there should be having appropriate regulation	1.48%

Strongly Disagree 7.22 % because

- | | |
|--|-------|
| 1. Do not want opening legal casino in Thailand | 1.08% |
| 2. If there is the casino, there shall not be strict enforcement too much/there should be the liberal casino | 0.83% |
| 3. Thai people do not like to do along the law/like to break the law | 0.36% |
| 4. Gambling is illegal by itself/it is the way of ruin | 0.32% |
| 5. Cause many following problems | 0.32% |

5. Opinions about opening legal casino as an experimental project

Strongly agree 49.84 % because

- | | |
|--|--------|
| 1. To know the pros and cons or effects to consider the appropriation of legal casino | 15.51% |
| 2. To know the problems or difficulties and bring about the prevent and amendment before opening casino legally in real | 8.05% |
| 3. There should be public opinion to know people admiration toward the legal casino/to know how much the people are interested in legal casino | 3.51% |
| 4. Increase government's revenue/develop the country | 1.54% |
| 5. Increase liquidity within country | 1.46% |

Strongly disagree 19.94 % because

- | | |
|--|-------|
| 1. It deceives people to stick only on gamble and lazy to work or study/Do not want Thai people do nothing only gamble | 2.85% |
| 2. Do not want any casino in Thailand | 2.63% |
| 3. Gambling is not a good thing, illegal/ the place to the ruin | 1.50% |
| 4. Should open the operation without any experimental project in which waste money | 1.39% |

- | | |
|---|-------|
| 5. Bring about the following problems such as criminal crime, disorder
in the society and corruption | 0.88% |
|---|-------|

Neither agree nor disagree 28.32 %

6. The expectations of people in case of opening casino legally

- | | |
|---|--------|
| 1. The government Issues the law that controls the gambling, and
enforces it strictly and seriously | 39.64% |
| 2. Put some income from opening casino to give more benefit in many
parts of the society | 33.61% |
| 3. To open the casino legally, the country should have the central
committee to administrate and check the operation | 18.41% |
| 4. Do not have any expectation/do not want to have the casino | 4.04% |
| 5. Bring about disaster to the society and the nation | 0.46% |
| 6. The people do not receive any benefit/the benefit is fall upon only one
group of people | 0.17% |

7. Positive effects of opening casino legally on Thai society

- | | |
|--|------------|
| 1. Prevent money outflow | Mean =4.98 |
| 2. Take advantage of legal casino to lure investing in local areas | Mean =4.51 |
| 3. Taking part in supporting tourist business | Mean =4.06 |
| 4. Take advantage of legal casino to lure investing in local areas | Mean =3.76 |
| 5. Casino increases employment | Mean =3.36 |
| 6. Reduce illegal casino/the government receive more income | Mean =2.57 |

8. Negative effects on Thai society if there are legal casinos

- | | |
|---|------------|
| 1. Increase criminal crime | Mean =4.61 |
| 2. Bring about negative effects on merits | Mean =4.49 |

- | | |
|---|------------|
| 3. The next generation might think that they should promote and support casino. | Mean =4.30 |
| 4. Shattering family | Mean =4.20 |
| 5. Bring about economic problems | Mean =3.14 |
| 6. People get more debt, be occupied by the temptation and bring bribery and corruption | Mean =2.94 |

9. The opinions toward the creating of central council to inspect the casino

Strongly agree 62.71 % because

- | | |
|---|--------|
| 1. As it cause checking of currency, prevent money laundering, bribery and corruption | 26.33% |
| 2. Control and enact the regulation of in the right way | 9.03% |
| 3. Appoint faithful persons to be member of the council | 0.87% |
| 4. Having tangible legal casino | 0.55% |
| 5. To know the resolution, effects or mistake of the operation | 0.25% |

Disagree 7.25 % because

- | | |
|---|-------|
| 1. There should not be opening legal casino/do not want Thailand have casino | 1.82% |
| 2. There might have corruption/cheat/betray or non-transplant | 1.42% |
| 3. There might be cheat or exploit government power to gain individual benefit/to check is useless | 0.44% |
| 4. Thai society still has patronage system, in which there might be discrimination/it may be giving bribery to the members of the council | 0.18% |
| 5. The central member cannot control all over | 0.11% |

Neither agree nor disagree 24.84 %

10. Measures setting by the government for those who are occupied by the gamble

- | | |
|--|--------|
| 1. Issues the law to control gambler qualification including checking the real finance status, age, occupation, income, certificate and membership, so forth | 24.30% |
| 2. Sets up the measure of penalty such as imprisonment, fine or execution | 19.02% |
| 3. Enforces the relevant regulations or law seriously, the government should have to control seriously | 10.87% |
| 4. Gives more knowledge about gambling and suggest about merits, ethics/emphasizes the benefit and danger of gambling | 8.91% |
| 5. Provides another occupation or work to increase income in a household | 4.98% |

11. The opinions about form of legal casino

- | | |
|---|--------|
| 1. Comprehensives entertain and relaxing places where have department stores, entertain places and hotel, so forth. | 54.29% |
| 2. The place for playing gambling only | 20.96% |
| 3. Neither form is good | 5.01% |

12. Supplementary Suggestion

- | | |
|---|--------|
| 1. Regulation or rules should be strict, the government should enforce them seriously | 14.65% |
| 2. Study the pro and con before practice/think over the issue seriously about the positive-negative effects or ask for public opinion | 11.97% |
| 3. Should open the legal casino as soon as possible because it would increase employment and prevent money outflow. | 8.87% |

2,709 Examples of Sampling Group can divided as follows:

		Amount (person)	Percentage (%)
Gender	Man	1,265	46.70
	Woman	1,444	53.30
Age	lower than 21 years	372	13.73
	21-30 years	1,249	46.11
	31-40 years	686	25.32
	More than 40 years	366	13.51
	*not Identify	36	1.33
Education	High school or lower	421	15.54
	Certificate of Vocation, Certificate of high level vocation/diploma	695	25.66
	Bachelor	1,332	49.17
	Higher graduate	91	3.36
	*Not identify	170	6.28
Occupation	Government officer	354	13.07
	Officer in State enterprise	228	8.42
	Soldier/policeman	159	5.87
	Official in company/bank	626	23.11
	Entrepreneur/shopkeeper	383	14.14
	Student	657	24.25
	Employee	174	6.42
	Unemployed	10	0.37

		Amount	Percentage
		(person)	(%)
Occupations	Housekeeper	29	1.07
	Others	16	0.59
	Not identify	73	2.69
Province	Bangkok	647	23.88
	Kanchanaburi	397	14.65
	Chonburi	419	15.47
	Nakornratchasima	454	16.76
	Chiangmai	393	14.51
	Songkhla	399	14.73

Table D.1. List of Abbreviations for Table D.2. – Table D.13.

No.	Abbreviation	Subject
1	A	Gender: Man
2	B	Gender: Female
3	C	Age: 18 – 21 years
4	D	Age: 21 – 30 years
5	E	Age: 31 – 40 years
6	F	Age: more than 40 years
7	G	Education: High School or Lower
8	H	Education: Certificate of Vocation, Certificate of high level vocation diploma
9	I	Education: Bachelor
10	J	Education: Higher Graduate
11	K	Occupation: Government officer
12	L	Occupation: Officer in State Enterprise
13	M	Occupation: Soldier/Police officer
14	N	Occupation: Official in Company/Bank
15	O	Occupation: Entrepreneur/Shopkeeper
16	P	Occupation: Student
17	Q	Occupation: Employee
18	R	Occupation: Unemployed
19	S	Occupation: Housekeeper
20	T	Occupation: Others
21	U	Province: Bangkok
22	V	Province: Kanchanaburi
23	W	Province: Chonburi
24	X	Province: Chiangmai
25	Y	Province: Nakornrachshima
26	Z	Province: Songkhla

Table D.2. An Opinion, If Thailand Opens Casino Legally Crossing With Personal Information.

The Opinions on the issue of opening casino legally	Over all	Gender		Age (years)				Education			
		A	B	C	D	E	F	G	H	I	J
Strongly Agree Because	51.92	62.12	42.92	49.12	51.02	52.78	56.64	55.21	52.17	50.81	44.79
The money circulate within the country/does not sneak out	12.62	13.86	11.53	12.03	12.45	13.57	12.03	13.97	11.01	13.80	9.38
The state receive more revenue from tax/revenue increasing/much more currency inflow to grow the economy of the country	11.74	15.53	8.39	10.78	12.88	10.99	10.78	12.64	11.55	11.71	5.21
To gamble openly/legal place to play the game orderly/solve the problem about illegal casino	7.42	8.13	6.79	9.02	7.10	6.78	8.27	5.32	9.24	7.44	8.33
Thai people play gamble in general/Thailand cannot stop gambling	4.66	7.11	2.50	2.01	3.66	5.02	9.77	4.88	4.21	4.53	12.50
Might grow the economic situation	1.26	1.31	1.22	1.75	1.46	1.22	-	0.89	0.82	1.49	-
Increase employment and income/create job for the poor	0.95	1.38	0.58	0.50	1.24	0.81	0.75	0.67	1.22	0.81	1.04
Prevent the bribe among the police/no bribery	0.88	0.80	0.96	0.50	1.17	0.81	0.50	1.33	1.22	0.61	-
The casino can be controlled easier under the law	0.68	0.94	0.45	0.25	0.59	0.68	1.50	0.67	0.41	0.88	1.04
Like/love to play gamble	0.54	0.58	0.51	0.25	0.59	0.41	1.00	0.44	0.27	0.74	1.04
It is express that the country is going to new era likewise developed countries	0.37	0.58	0.19	0.50	0.59	0.14	-	0.22	0.68	0.34	-
Others	0.71	1.02	0.45	1.75	0.73	0.27	0.50	0.89	0.27	0.88	-
Not identify	9.25	9.72	8.84	9.27	7.32	11.67	11.03	13.08	10.73	6.56	5.21

Table D.2. The Opinion, If Thailand Opens Casino Legally Crossing With Personal Information. (continued)

The Opinions on the issue of opening casino legally	Over all	Occupation								
		K	L	M	N	O	P	Q	R	S
Strongly Agree Because	51.92	44.36	51.64	62.57	51.67	64.27	48.86	49.47	54.55	29.03
The money circulate within the country/does not sneak out	12.62	9.99	15.98	13.97	12.05	16.07	13.07	10.11	-	9.68
The state receive more revenue from tax/revenue increasing/much more currency inflow to grow the economy of the country	11.74	10.76	9.84	12.85	11.90	13.19	12.22	9.57	27.27	9.68
To gamble openly/legal place to play the game orderly/solve the problem about illegal casino	7.42	5.51	9.43	10.06	7.98	6.95	7.39	5.32	18.18	3.23
Thai people play gamble in general/Thailand cannot stop gambling	4.66	6.82	3.28	8.38	5.81	6.24	1.56	2.13	-	-
Might grow the economic situation	1.26	1.05	1.64	1.12	1.31	0.96	1.70	1.06	-	-
Increase employment and income/create job for the poor	0.95	1.57	0.41	-	0.73	0.96	0.99	2.66	-	-
Prevent the bribe among the police/no bribery	0.88	-	0.41	1.12	1.74	0.48	0.99	0.53	-	-
The casino can be controlled easier under the law	0.68	0.52	0.82	2.79	0.73	0.48	0.14	1.60	-	-
Like/love to play gamble	0.54	0.79	-	1.12	0.29	0.72	0.43	1.06	-	3.23
It is express that the country is going to new era likewise developed countries	0.37	-	-	-	0.15	0.24	0.99	0.53	-	-
Others	0.71	0.26	0.41	-	0.87	0.48	1.42	-	-	-
Not identify	9.25	6.82	9.02	10.61	7.26	15.59	7.39	14.89	9.09	3.23

Table D.2. The Opinion, If Thailand Opens Casino Legally Crossing With Personal Information. (continued)

The Opinions on the issue of opening casino legally	Over all	Province					
		U	V	W	X	Y	Z
Strongly Agree Because	51.92	52.22	58.82	55.36	46.19	56.30	41.40
The money circulate within the country/does not sneak out	12.62	15.31	9.88	15.32	11.90	12.60	8.84
The state receive more revenue from tax/revenue increasing/much more currency inflow to grow the economy of the country	11.74	11.16	10.59	13.13	10.24	13.98	11.16
To gamble openly/legal place to play the game orderly/solve the problem about illegal casino	7.42	8.44	5.88	10.07	5.95	7.68	5.58
Thai people play gamble in general/Thailand cannot stop gambling	4.66	4.43	6.12	5.47	4.52	5.12	2.33
Might grow the economic situation	1.26	1.86	0.71	1.53	0.71	1.77	0.47
Increase employment and income/create job for the poor	0.95	0.72	0.71	0.88	1.19	0.39	2.09
Prevent the bribe among the police/no bribery	0.88	1.72	0.47	0.88	0.71	0.98	-
The casino can be controlled easier under the law	0.68	1.00	0.24	0.66	0.48	1.38	-
Like/love to play gamble	0.54	0.14	0.24	0.44	0.71	1.38	0.47
It is express that the country is going to new era likewise developed countries	0.37	0.86	-	-	0.48	0.20	0.47
Others	0.71	0.72	0.71	0.88	1.19	0.20	0.70
Not identify	9.25	4.43	22.12	5.69	7.14	10.43	8.84

Table D.2. The Opinion, If Thailand Opens Casino Legally Crossing With Personal Information. (continued)

The Opinions on the issue of opening casino legally	Over all	Gender		Age (years)				Education			
		A	B	C	D	E	F	G	H	I	J
Strongly Disagree because	34.06	25.18	41.90	38.35	32.50	35.10	34.34	31.04	29.76	37.21	42.71
It deceives people to stick only on gamble and lazy to work or study/Do not want Thai people do nothing only gamble	11.06	7.47	14.22	13.53	10.54	11.13	10.78	9.09	10.87	12.65	8.33
The place of ruin and illegal	5.68	3.70	7.43	6.52	5.42	5.97	5.01	6.21	4.21	6.43	7.29
Bring about many negative effects: crime, chaotic in the society and corruption	4.12	4.50	3.78	2.76	4.32	4.07	4.76	1.77	4.21	4.47	6.25
Oppose to ethics and morals of Thai society as Buddhist country	2.28	1.18	2.69	2.51	11.98	1.90	3.76	1.55	0.82	2.91	4.17
Cause over debt in Thai family/emerge problems in the family	1.43	0.94	1.86	2.76	1.24	0.95	1.75	2.00	1.77	1.15	3.13
Waste the money without anything benefit in return and deteriorate Thai economy	1.22	0.73	1.67	2.01	1.24	0.95	1.00	2.00	0.27	1.56	1.04
Do not want any casino in Thailand	1.22	0.94	1.47	0.75	1.46	1.36	0.75	2.22	1.09	0.81	2.08
Cause the effects on the nation/Thailand's reputation would be tarnished	0.82	0.58	1.02	1.00	0.88	0.41	1.25	1.55	0.41	0.81	-
Thai people still not ready to accept the casino: Lack of responsibilities, cannot control themselves/not suitable for Thai people	0.41	0.36	0.45	0.25	0.37	0.54	0.50	-	0.27	0.61	-
Law or another measures cannot control/ the government cannot enact relevant laws, the laws are not clear	0.41	0.58	0.26	0.25	0.44	0.14	1.00	-	0.27	0.47	1.04
Others	0.17	0.15	0.19	0.50	0.15	-	0.25	0.44	0.27	0.07	-
*Not identify	4.08	2.61	5.38	3.76	3.51	6.38	2.26	2.88	4.48	3.92	8.33

Table D.2. The Opinion, If Thailand Opens Casino Legally Crossing With Personal Information. (continued)

The Opinions on the issue of opening casino legally	Over all	Occupation								
		K	L	M	N	O	P	Q	R	S
Strongly Disagree because	34.06	43.13	34.43	26.82	32.22	23.50	37.22	36.70	45.45	48.39
It deceives people to stick only on gamble and lazy to work or study/Do not want Thai people do nothing only gamble	11.06	11.29	12.30	6.70	10.89	7.91	12.93	10.64	9.09	25.81
The place of ruin and illegal	5.68	6.56	3.69	5.59	4.35	4.56	6.96	7.45	-	12.90
Bring about many negative effects: crime, chaotic in the society and corruption	4.12	5.51	5.74	5.59	5.22	2.16	3.41	2.13	9.09	3.23
Oppose to ethics and morals of Thai society as Buddhist country	2.28	4.99	2.87	2.79	1.31	1.44	2.27	1.06	9.09	-
Cause over debt in Thai family/emerge problems in the family	1.43	1.05	0.41	0.56	1.60	1.20	2.27	0.53	-	3.23
Waste the money without anything benefit in return and deteriorate Thai economy	1.22	0.79	1.23	0.56	0.87	0.24	2.13	3.19	-	-
Do not want any casino in Thailand	1.22	1.05	0.82	1.12	1.31	2.16	0.85	2.13	-	-
Cause the effects on the nation/Thailand's reputation would be tarnished	0.82	1.31	0.82	-	0.44	0.96	0.99	1.06	-	-
Thai people still not ready to accept the casino: Lack of responsibilities, cannot control themselves/not suitable for Thai people	0.41	0.79	0.82	0.56	0.44	0.24	0.28	-	-	-
Law or another measures cannot control/ the government cannot enact relevant laws, the laws are not clear	0.41	0.52	0.41	1.12	0.44	0.24	0.14	1.06	-	-
Others	0.17	0.26	-	-	0.15	-	0.43	-	-	-
*Not identify	4.08	7.35	4.51	2.23	4.64	2.16	2.84	5.32	-	-

Table D.2. The Opinion, If Thailand Opens Casino Legally Crossing With Personal Information. (continued)

The Opinions on the issue of opening casino legally	Over all	Province					
		U	V	W	X	Y	Z
Strongly Disagree because	34.06	29.61	37.65	30.63	40.71	32.09	37.21
It deceives people to stick only on gamble and lazy to work or study/Do not want Thai people do nothing only gamble	11.06	9.16	12.24	10.94	13.57	9.06	13.02
The place of ruin and illegal	5.68	6.01	6.35	4.60	5.71	5.12	6.28
Bring about many negative effects: crime, chaotic in the society and corruption	4.12	4.01	2.59	3.94	6.43	4.33	3.49
Oppose to ethics and morals of Thai society as Buddhist country	2.28	3.00	2.12	1.75	1.90	3.15	1.16
Cause over debt in Thai family/emerge problems in the family	1.43	1.14	1.88	1.31	1.90	1.38	1.16
Waste the money without anything benefit in return and deteriorate Thai economy	1.22	0.72	2.12	1.31	1.43	1.18	0.93
Do not want any casino in Thailand	1.22	1.00	1.18	1.31	0.24	2.36	1.16
Cause the effects on the nation/Thailand's reputation would be tarnished	0.82	0.14	1.88	1.09	1.19	-	1.16
Thai people still not ready to accept the casino: Lack of responsibilities, cannot control themselves/not suitable for Thai people	0.41	0.72	0.24	0.22	0.48	0.20	0.47
Law or another measures cannot control/ the government cannot enact relevant laws, the laws are not clear	0.41	0.86	0.24	0.44	0.48	0.20	-
Others	0.17	-	0.71	-	0.24	-	0.23
*Not identify	4.08	2.00	4.94	2.84	5.48	4.33	6.28

Table D.2. The Opinion, If Thailand Opens Casino Legally Crossing With Personal Information. (continued)

The Opinions on the issue of opening casino legally	Over all	Gender		Age (years)				Education				Province					
		A	B	C	D	E	F	G	H	I	J	U	V	W	X	Y	Z
Neither agree nor Disagree	13.75	12.34	14.99	12.28	16.25	11.94	8.77	13.75	17.80	11.71	12.50	18.17	3.53	14.00	12.14	11.61	20.47
*Not identify	0.27	0.36	0.19	0.25	0.22	0.27	0.25	-	0.27	0.27	-	-	-	-	0.95	-	0.93

Table D.2. The Opinion, If Thailand Opens Casino Legally Crossing With Personal Information. (continued)

The Opinions on the issue of opening casino legally	Over all	Career								
		K	L	M	N	O	P	Q	R	S
Neither agree or disagree	13.75	12.07	13.93	9.50	15.53	12.23	13.92	13.83	-	22.58
*Not identify	0.27	0.26	-	1.12	0.58	-	-	-	-	-

Table D.3. The Opinion, Thai People or Foreigner are Capable and Suitable to Play Gambling in The Legal Casino Crossing With Personal Information.

Thai people or foreigners are capable and suitable to play gambling in the legal casino	Over all	Gender		Age (years)				Education			
		A	B	C	D	E	F	G	H	I	J
Thai people	2.40	2.85	2.01	3.49	2.08	1.90	3.01	4.51	2.45	1.50	3.30
Foreigner	26.28	21.42	30.54	29.03	24.34	29.15	25.14	22.80	28.06	26.05	34.07
Both Thai and foreigner	67.37	72.09	63.23	63.68	70.62	64.87	64.21	67.46	65.90	68.77	59.34
Do not want anyone play gambling	0.04	-	0.07	-	-	-	0.27	-	-	0.08	-
Not identify	3.91	3.64	4.16	3.49	2.96	4.08	7.38	5.23	3.60	3.60	3.30

Table D.3. The Opinion of Thai People or Foreigner are Capable and Suitable to Play Gambling in The Legal Casino Crossing With Personal Information. (continued)

Thai people or foreigners are capable and suitable to play gambling in the legal casino.	Over all	Occupation								
		K	L	M	N	O	P	Q	R	S
Thai people	2.40	1.98	4.82	3.14	1.44	1.83	2.59	4.60	-	-
Foreigner	26.28	27.40	24.56	22.01	22.84	25.07	28.61	27.59	50.00	44.83
Both Thai and foreigner	67.37	64.97	66.23	69.81	72.20	69.19	63.22	40.00	55.17	-
Do not want anyone play gambling	0.04	0.28	-	-	-	-	-	-	-	-
Not identify	3.91	5.37	4.39	5.03	3.51	3.92	2.89	4.60	10.00	-

Table D.3. The Opinion of Thai People or Foreigner are Capable and Suitable to Play Gambling in The Legal Casino Crossing With Personal Information. (continued)

Thai people or foreigners are capable and suitable to play gambling in the legal casino	Over all	Province					
		U	V	W	X	Y	Z
Thai people	2.40	2.01	5.04	2.15	1.78	1.54	2.26
Foreigner	26.28	24.73	30.23	22.91	30.28	24.89	26.07
Both Thai and foreigner	67.37	70.94	56.17	72.79	63.36	71.37	66.42
Do not want anyone play gambling	0.04	-	-	-	-	-	0.25
Not identify	3.91	2.32	8.56	2.15	4.58	2.20	5.01

Table D.4. The Attitude of Where is The Appropriate Place for Opening Legal Casino Crossing With Personal Information.

The appropriate place for opening legal casino (region)	Over all	Gender		Age (years)				Education				Province					
		A	B	C	D	E	F	G	H	I	J	U	V	W	X	Y	Z
In the Middle of Thailand	19.12	19.90	18.43	20.91	20.03	17.96	15.61	18.78	20.06	18.62	15.61	18.90	18.23	17.94	18.64	20.45	20.66
In the West	23.77	23.54	23.98	24.05	25.10	22.03	21.71	21.83	23.76	24.32	21.95	26.61	17.11	23.55	27.12	24.13	21.82
In the East	24.55	23.50	25.49	24.27	25.13	24.16	23.78	23.15	24.42	24.87	23.90	25.20	22.48	24.39	23.21	31.48	19.07
In the north	10.89	12.27	9.67	10.51	10.75	10.66	12.32	12.28	10.30	10.93	12.68	12.35	9.62	17.01	6.36	9.43	8.58
In the Northeast	3.55	3.57	3.54	4.66	2.77	3.88	4.88	5.18	3.76	2.88	2.93	3.98	10.18	2.24	1.90	1.79	1.59
In the south	11.57	11.33	11.79	10.18	11.48	11.89	12.68	10.76	11.21	12.40	12.20	10.64	10.85	10.84	12.50	6.22	19.81
Any region	0.48	0.56	0.41	0.65	0.16	0.71	0.98	1.42	0.48	0.06	0.49	-	3.02	-	0.11	0.28	-
No any appropriate place	0.62	0.52	0.70	0.54	0.41	0.97	0.85	0.51	0.61	0.64	1.46	0.37	0.67	0.47	1.00	1.04	0.32
*not identify	5.45	4.81	6.01	4.23	4.18	7.75	7.20	6.09	5.39	5.27	8.78	1.96	7.83	3.55	9.15	5.18	8.16

Table D.4. The Attitude of Where is The Appropriate Place for Opening Legal Casino Crossing With Personal Information. (continued)

The appropriate place for opening legal casino (region)	Over all	Occupation								
		K	L	M	N	O	P	Q	R	S
In the middle of Thailand	19.12	16.96	17.38	17.57	19.61	18.23	21.11	19.63	17.65	13.11
In the west	23.77	22.98	24.67	23.77	24.61	22.39	24.21	20.69	11.76	27.87
In the east	24.55	22.59	26.17	25.58	24.68	25.48	24.51	22.02	23.53	18.03
In the north	10.89	10.78	11.78	12.14	10.65	11.73	10.83	9.28	11.76	11.48
In the Northeast	3.55	2.70	3.93	3.88	2.73	4.80	3.77	3.98	5.88	3.28
In the south	11.57	13.86	9.72	11.63	11.95	11.62	10.64	11.67	11.76	16.39
Any region	0.48	0.13	-	-	0.39	1.28	0.36	1.33	-	-
No any appropriate place	0.62	1.93	0.93	0.52	-	-	0.49	0.27	-	-
*Not identify	3.35	8.34	5.42	4.91	4.87	4.48	11.14	17.65	9.84	-

Table D.4. The Attitude of Where is The Appropriate Place for Opening Legal Casino Crossing With Personal Information. (continued)

The appropriate place for opening legal casino (region)	Over all	Gender		Age (years)				Education				Province					
		A	B	C	D	E	F	G	H	I	J	U	V	W	X	Y	Z
Bangkok	15.34	15.87	14.86	17.37	16.52	14.16	10.82	14.49	16.53	14.93	14.15	15.21	12.70	14.20	14.50	18.14	17.01
Chiangmai	14.16	14.16	14.16	16.31	15.81	12.69	8.73	13.58	14.96	14.44	10.24	14.67	9.90	14.87	13.23	17.49	13.69
Phuket	10.21	9.29	11.06	9.85	11.25	9.12	8.61	10.76	9.86	10.31	5.85	11.55	8.72	9.53	9.55	11.26	9.52
Chonburi	8.73	10.16	7.43	7.73	8.68	8.48	10.58	10.6	8.77	8.43	8.78	9.56	7.97	14.49	4.95	7.81	6.10
Songkla	8.16	8.48	7.87	7.63	7.97	8.67	8.98	6.84	8.05	8.56	8.78	6.79	9.47	6.67	6.10	15.81	4.06
Chiangrai	6.21	6.09	6.32	3.92	6.14	6.12	9.10	5.53	5.41	6.34	8.78	7.40	4.95	5.15	11.16	3.53	5.03
Nakhornratchasima	3.07	3.45	2.72	2.86	3.05	3.44	2.34	3.22	3.31	3.14	2.44	2.22	2.05	2.10	1.96	1.95	8.98
Khonkaen	2.02	1.45	2.54	1.91	2.51	1.21	2.09	1.81	1.74	2.31	0.49	1.92	2.26	2.38	2.76	1.12	1.93
Nongkhai	1.84	1.97	1.73	1.27	1.77	2.49	1.72	2.01	1.92	1.79	2.44	1.20	1.51	0.86	2.30	1.77	4.06
Kanchanaburi	1.75	1.42	2.05	2.86	1.38	1.59	2.34	3.02	1.86	1.32	1.46	1.68	5.38	1.24	1.04	0.47	0.96
Not identify	6.78	5.71	7.75	5.08	5.75	8.74	8.86	6.84	6.73	6.83	10.73	3.13	7.97	6.48	11.28	6.05	9.09

Table D.4. The Attitude of Where is The Appropriate Place for Opening Legal Casino Crossing With Personal Information. (continued)

The appropriate place for opening legal casino (region)	Over all	Occupation								
		K	L	M	N	O	P	Q	R	S
Bangkok	15.34	12.71	14.23	12.47	16.05	14.59	17.29	15.92	11.11	10.77
Chiangmai	14.16	10.09	12.59	14.55	15.07	14.48	15.91	13.53	5.56	7.69
Phuket	10.21	6.95	8.58	8.57	11.31	11.42	10.32	11.14	11.11	7.69
Chonburi	8.73	8.39	8.94	10.39	8.32	10.36	8.28	8.75	5.56	7.69
Songkla	8.16	7.99	11.31	10.91	6.95	8.77	7.98	6.63	-	3.08
Chiangrai	6.21	8.52	6.57	6.23	6.50	5.18	5.04	5.31	-	13.85
Nakhornratchasima	3.07	2.88	2.74	4.16	2.99	3.70	3.12	3.18	-	3.08
Khonkaen	2.02	1.44	0.91	1.56	2.08	2.22	2.34	2.65	-	3.08
Nongkhai	1.84	2.36	1.28	1.30	2.21	1.80	1.08	2.65	-	4.62
Kanchanaburi	1.75	1.31	0.91	1.30	0.97	3.17	2.34	1.59	-	3.08
Not identify	6.78	10.75	6.39	6.33	6.76	5.71	4.62	11.94	16.67	10.77

Table D.5. The Opinion About the Strict Enforcement in Regulation or Law for Those Who Play in Opening Legal Casino Crossing With Personal Information.

Opinion about the strict enforcement in the regulation	Overall	Gender		Age (years)				Education			
		A	B	C	D	E	F	G	H	I	J
Strongly agree	73.20	73.45	72.97	71.69	74.38	72.39	72.46	70.33	71.83	75.11	72.83
Decrease any chaotic situation or prevent from problems	14.61	13.93	15.20	18.52	15.81	12.73	10.16	13.55	11.97	16.33	10.87
Everyone should handle regulation or law to control the habit of himself and not violate the law	13.89	15.63	12.36	14.81	13.94	13.02	14.17	14.25	13.24	14.42	17.39
Increase discipline in person/one of the ways to order society	11.90	11.38	12.36	11.11	14.17	9.30	10.16	9.58	11.41	13.32	8.70
To limit the status of people who can play gambling: limit age, finance status and career	8.12	10.29	6.22	2.91	7.24	8.44	16.31	7.71	6.90	8.71	13.04
Gambling is not a good thing, there should have appropriate regulation	1.48	1.47	1.49	1.59	1.56	1.29	1.60	0.93	1.41	1.68	1.09
Bring about the same standard in management	0.51	0.46	0.54	-	0.86	0.29	-	-	0.14	0.88	-
For the nation interest, bring foreign currency in the country	0.32	0.23	0.41	-	0.55	-	0.27	0.47	-	0.37	-
Reduce the illegal gamble	0.18	0.08	0.27	0.26	0.16	0.29	-	-	0.28	0.22	-
Others	0.61	1.08	0.20	0.26	0.39	1.43	0.27	0.70	0.42	0.59	1.09
* not identify	21.57	18.89	23.92	22.22	19.70	25.61	19.52	23.13	26.06	18.59	20.65

Table D.5. The Opinion About the Strict Enforcement in Regulation or Law for Those Who Play in Opening Legal Casino Crossing With Personal Information.
(continued)

Opinion about the strict enforcement in the regulation	Over all	Occupation									
		K	L	M	N	O	P	Q	R	S	T
Strongly agree	73.20	70.17	70.26	75.15	74.06	78.12	73.03	68.18	60.00	70.00	94.12
Decrease any chaotic situation or prevent from problems	14.61	9.12	15.09	10.30	15.00	13.23	19.08	17.05	10.00	10.00	17.65
Everyone should handle regulation or law to control the habit of himself and not violate the law	13.89	10.22	15.52	16.97	13.28	12.98	16.84	10.80	10.00	10.00	11.76
Increase discipline in person/one of the ways to order society	11.90	11.05	9.05	9.70	12.66	11.45	12.82	10.23	10.00	13.33	29.41
To limit the status of people who can play gambling: limit age, finance status and career	8.12	14.92	7.76	9.70	8.59	8.65	4.02	4.55	10.00	6.67	17.65
Gambling is not a good thing, there should have appropriate regulation	1.48	1.10	2.59	3.03	1.25	0.76	1.79	0.57	-	3.33	-
Bring about the same standard in management	0.51	0.28	0.86	0.61	0.78	0.76	0.15	-	-	-	-
For the nation interest, bring foreign currency in the country	0.32	0.83	-	0.61	0.16	0.25	0.30	-	-	-	-
Reduce the illegal gamble	0.18	-	-	-	0.63	-	0.15	-	-	-	-
Others	0.61	0.83	0.86	2.42	0.31	0.51	0.45	0.57	-	-	-
* not identify	21.57	18.53	21.82	21.41	29.41	29.52	17.44	24.43	20.00	26.67	17.65

Table D.5. The Opinion About the Strict Enforcement in Regulation or Law for Those Who Play in Opening Legal Casino Crossing With Personal Information.
(continued)

Opinion about the strict enforcement in the regulation	Overall	Province					
		U	V	W	X	Y	Z
Strongly agree	73.20	71.13	74.37	69.77	74.26	78.11	72.37
Decrease any chaotic situation or prevent from problems	14.61	17.74	11.06	16.98	12.13	14.81	12.71
Everyone should handle regulation or law to control the habit of himself and not violate the law	13.89	16.54	13.57	11.63	12.38	17.38	9.78
Increase discipline in person/one of the ways to order society	11.90	13.08	9.30	13.02	12.62	10.09	12.71
To limit the status of people who can play gambling: limit age, finance status and career	8.12	9.17	3.02	10.47	12.87	7.51	4.89
Gambling is not a good thing, there should have appropriate regulation	1.48	0.90	0.25	1.63	2.72	1.29	2.44
Bring about the same standard in management	0.51	1.05	-	0.23	0.74	0.64	-
For the nation interest, bring foreign currency in the country	0.32	0.45	0.25	-	0.74	-	0.49
Reduce the illegal gamble	0.18	-	1.01	-	-	-	0.24
Others	0.61	0.45	0.25	0.23	0.50	1.07	1.22
* not identify	21.57	11.73	35.68	15.58	19.55	25.32	27.87

Table D.5. The Opinion About the Strict Enforcement in Regulation or Law for Those Who Play in Opening Legal Casino Crossing With Personal Information.
(continued)

Opinion about the strict enforcement in the regulation	Over all	Gender		Age (years)				Education			
		A	B	C	D	E	F	G	H	I	J
Strongly Disagree	7.22	6.11	8.18	7.67	6.15	9.16	6.68	5.61	6.62	7.91	10.87
Do not want opening legal casino in Thailand	1.08	0.93	1.22	1.06	0.93	1.57	0.80	1.17	0.56	1.02	6.52
If there is the casino, there shall not be strict enforcement too much/there should be the liberal casino	0.83	1.24	0.47	0.79	0.93	0.86	0.53	0.47	0.56	0.95	2.17
Thai people do not like to do along the law/like to break the law	0.36	0.31	0.41	0.26	0.16	0.43	0.80	0.23	0.42	0.29	-
Gambling is illegal by itself/it is the way of ruin	0.32	0.39	0.27	0.26	0.39	0.14	0.53	0.47	0.70	0.07	-
Cause many following problems	0.32	0.15	0.47	0.53	0.39	0.14	-	-	0.28	0.51	-
Thai law does not strict enough, when the time pass by the enforcement is loose and give holes for people to violate the law	0.29	0.15	0.41	0.26	0.23	0.29	0.53	-	0.42	0.37	-
Thailand is Buddhist society, It is improper to play gambling	0.14	-	0.27	0.26	0.16	-	0.27	0.23	0.14	0.15	-
Others	0.58	0.39	0.74	-	0.78	0.43	0.80	0.23	0.85	0.59	-
*not identify	3.28	2.55	3.92	4.23	2.18	5.29	2.41	2.80	2.68	3.95	2.17

Table D.5. The Opinion About the Strict Enforcement in Regulation or Law for Those Who Play in Opening Legal Casino Crossing With Personal Information.
(continued)

Opinion about the strict enforcement in the regulation	Over all	Occupation									
		K	L	M	N	O	P	Q	R	S	T
Strongly Disagree	7.22	10.50	8.19	7.27	5.78	4.83	7.15	10.23	10.00	3.33	5.88
Do not want opening legal casino in Thailand	1.08	1.10	1.29	1.21	1.25	0.25	0.89	2.27	10.00	-	-
If there is the casino, there shall not be strict enforcement too much/there should be the liberal casino	0.83	1.10	0.43	1.82	0.63	0.76	0.89	0.57	-	-	5.88
Thai people do not like to do along the law/like to break the law	0.36	0.28	0.43	0.61	0.16	0.51	0.60	-	-	-	-
Gambling is illegal by itself/it is the way of ruin	0.32	0.55	0.86	-	0.16	0.25	0.45	-	-	-	-
Cause many following problems	0.32	0.55	-	-	-	0.25	0.75	0.57	-	-	-
Thai law does not strict enough, when the time pass by the enforcement is loose and give holes for people to violate the law	0.29	1.10	-	-	0.31	0.25	0.15	-	-	-	-
Thailand is Buddhist society, It is improper to play gambling	0.14	-	-	-	-	0.51	0.30	-	-	-	-
Others	0.58	0.55	0.86	0.61	0.47	0.51	0.45	1.14	-	-	-
*not identify	3.28	5.25	4.31	3.03	2.81	1.53	2.68	5.68	-	3.33	-

Table D.5. The Opinion About the Strict Enforcement in Regulation or Law for Those Who Play in Opening Legal Casino Crossing With Personal Information.
(continued)

Opinion about the strict enforcement in the regulation	Over all	Province					
		U	V	W	X	Y	Z
Strongly Disagree	7.22	5.56	9.05	10.00	7.18	7.73	4.65
Do not want opening legal casino in Thailand	1.08	0.45	1.01	3.02	0.99	0.64	0.73
If there is the casino, there shall not be strict enforcement too much/there should be the liberal casino	0.83	0.90	-	1.63	0.50	1.07	0.73
Thai people do not like to do along the law/like to break the law	0.36	0.60	0.25	0.70	0.50	-	-
Gambling is illegal by itself/it is the way of ruin	0.32	0.60	0.50	0.23	0.50	-	-
Cause many following problems	0.32	0.30	-	0.23	0.74	0.43	0.24
Thai law does not strict enough, when the time pass by the enforcement is loose and give holes for people to violate the law	0.29	0.30	0.25	0.23	-	0.42	0.49
Thailand is Buddhist society, It is improper to play gambling	0.14	0.30	-	0.23	0.25	-	-
Others	0.58	0.30	0.50	0.23	1.24	0.64	0.73
*not identify	3.28	1.80	6.53	3.49	2.48	4.51	1.17

Table D.6. The Opinion, If Thai Government Opens the Legal Casino as an Experimental Project Crossing With Personal Information

Opinions about opening legal casino as an experimental project	Over all	Gender		Age (years)				Education			
		A	B	C	D	E	F	G	H	I	J
Strongly agree	49.84	56.26	44.19	50.81	52.02	45.15	50.67	46.46	49.00	52.04	47.83
To know the pros and cons or effects to consider the appropriation of legal casino	15.51	18.94	12.51	16.94	17.58	12.88	12.94	12.03	15.24	17.03	11.96
To know the problems or difficulties and bring about the prevent and amendment before opening casino legally in real	8.05	10.64	5.77	8.16	8.95	6.95	7.55	4.48	7.55	9.59	14.13
There should be public opinion to know people admiration toward the legal casino/to know how much the people are interested in legal casino	3.51	4.15	2.96	4.03	4.75	1.45	2.96	3.07	2.14	4.76	2.17
Increase government's revenue/develop the country	1.54	1.56	1.51	1.61	1.58	0.72	2.16	1.42	1.28	1.86	1.09
Increase liquidity within country	1.46	1.41	1.51	1.61	1.27	1.74	1.35	2.12	1.71	1.04	2.17
The places for gambling are in order/ resolve illegal casino	0.84	0.78	0.89	1.34	0.63	0.87	1.08	0.94	1.14	0.67	-
Economic of the country will be improved	0.55	0.16	0.89	0.27	0.63	0.43	0.81	0.47	-	0.89	1.09
The government can control the rule within the law	0.51	0.55	0.48	-	0.40	1.01	0.54	-	0.14	0.67	2.17
Should operate from small point then expand to wider one	0.37	0.70	0.07	-	0.48	0.58	-	0.24	0.43	0.37	-
Thailand has not have capability to suppress illegal gambling	0.22	0.23	0.21	-	0.08	0.14	1.08	0.24	0.14	0.30	-
Others	0.70	0.94	0.48	0.81	0.63	0.43	0.81	0.71	0.71	0.74	1.09
*not identification	16.25	15.65	16.77	15.86	14.81	17.51	18.87	20.28	18.23	13.75	11.96

Table D.6. The Opinion, If Thai Government Opens the Legal Casino as an Experimental Project Crossing With Personal Information (continued)

Opinions about opening legal casino as an experimental project	Over all	Occupation									
		K	L	M	N	O	P	Q	R	S	T
Strongly agree	49.84	46.52	49.35	55.90	50.71	52.07	51.28	43.10	20.00	37.93	56.25
To know the pros and cons or effects to consider the appropriation of legal casino	15.51	14.48	16.02	15.53	14.58	13.47	19.76	9.77	10.00	17.24	25.00
To know the problems or difficulties and bring about the prevent and amendment before opening casino legally in real	8.05	7.80	6.93	8.70	9.51	9.59	8.45	0.57	10.00	-	-
There should be public opinion to know people admiration toward the legal casino/to know how much the people are interested in legal casino	3.51	2.23	3.03	1.24	3.65	3.11	4.83	4.60	-	-	12.50
Increase government's revenue/develop the country	1.54	1.95	2.60	2.48	0.95	1.04	1.66	1.15	-	-	-
Increase liquidity within country	1.46	1.67	1.30	3.11	0.95	1.55	1.66	1.15	-	3.45	-
The places for gambling are in order/ resolve illegal casino	0.84	1.11	2.16	0.62	0.63	0.52	0.75	0.57	-	-	-
Economic of the country will be improved	0.55	1.11	0.43	1.24	0.32	-	0.45	1.15	-	3.45	-
The government can control the rule within the law	0.51	-	1.30	1.24	0.63	0.52	0.30	0.57	-	-	-
Should operate from small point Then expand to wider one	0.37	-	0.43	0.62	0.48	0.78	0.30	-	-	-	-
Thailand has not have capability to suppress illegal gambling	0.22	0.84	0.43	-	-	0.26	0.15	-	-	-	-
Others	0.70	0.28	0.43	0.62	1.11	0.52	1.06	-	-	-	-
*not identification	16.25	14.76	13.42	20.50	17.43	20.47	11.92	22.99	-	13.79	18.75

Table D.6. The Opinion, If Thai Government Opens the Legal Casino as an Experimental Project Crossing With Personal Information (continued)

Opinions about opening legal casino as an experimental project	Overall	Province					
		U	V	W	X	Y	Z
Strongly agree	49.84	51.07	40.20	49.53	51.87	57.33	47.15
To know the pros and cons or effects to consider the appropriation of legal casino	15.51	19.94	13.57	18.01	13.97	16.85	7.69
To know the problems or difficulties and bring about the prevent and amendment before opening casino legally in real	8.05	9.97	4.27	9.24	7.48	8.10	7.94
There should be public opinion to know people admiration toward the legal casino/to know how much the people are interested in legal casino	3.51	3.37	1.01	3.08	6.23	3.06	4.47
Increase government's revenue/develop the country	1.54	1.99	0.75	0.71	1.75	1.09	2.73
Increase liquidity within country	1.46	1.69	0.25	1.42	1.25	1.97	1.99
The places for gambling are in order/ resolve illegal casino	0.84	1.07	0.50	0.95	0.25	1.31	0.74
Economic of the country will be improved	0.55	0.61	0.75	-	1.00	0.44	0.50
The government can control the rule within the law	0.51	0.15	0.25	0.71	-	1.75	0.25
Should operate from small point then expand to wider one	0.37	0.31	-	0.47	0.50	0.66	0.25
Thailand has not have capability to suppress illegal gambling	0.22	0.61	0.25	-	-	0.22	-
Others	0.70	0.77	0.50	1.18	-	0.22	1.49
*not identification	16.25	10.28	17.84	13.51	19.20	20.79	19.11

Table D.6. The Opinion, If Thai Government Opens the Legal Casino as an Experimental Project Crossing With Personal Information (continued)

Opinions about opening legal casino as an experimental project	Over all	Gender		Age (years)				Education			
		A	B	C	D	E	F	G	H	I	J
Disagree	19.94	16.35	23.09	17.74	17.89	23.88	22.64	18.63	16.10	22.10	33.70
It deceives people to stick only on gamble and lazy to work or study/Do not want Thai people do nothing only gamble	2.85	2.50	3.16	2.15	3.01	2.89	3.23	1.42	1.99	3.87	2.17
Do not want any casino in Thailand	2.63	2.11	3.09	2.96	2.06	3.47	2.96	3.07	1.85	2.45	9.78
Gambling is not a good thing, illegal/ the place to the ruin	1.50	1.56	1.44	2.15	1.27	2.32	0.27	1.42	1.28	1.93	-
Should open the operation without any experimental project in which waste money	1.39	2.11	0.76	1.61	1.11	1.74	1.62	0.94	1.85	1.04	3.26
Bring about the following problems such as criminal crime, disorder in the society and corruption	0.88	0.86	0.89	0.81	0.79	1.01	1.08	0.47	0.85	0.97	1.09
Waste the money without anything benefit in return and deteriorate Thai economy	0.66	0.55	0.76	0.54	0.55	0.87	0.81	0.47	0.57	0.82	1.09
Oppose to merit as Thailand is Buddhist society, It is improper to play gambling	0.51	0.63	0.41	-	0.48	0.58	0.81	-	0.14	0.52	3.26
Cause effects on the nation/Thailand's reputation would be tarnished	0.33	0.31	0.34	-	0.48	-	0.81	0.24	0.43	0.37	1.09
Thai people have not ready to accept casino: Lack of responsibilities, cannot control themselves.	0.33	0.31	0.34	-	0.24	0.43	0.81	0.240. 71	0.14	0.52	-
Others	0.26	0.39	0.14	0.27	0.16	0.43	0.27	0.71	0.14	0.22	-
*not identification	6.92	3.83	9.62	6.45	6.10	8.97	6.20	6.84	6.13	7.21	8.70

Table D.6. The Opinion, If Thai Government Opens the Legal Casino as an Experimental Project Crossing With Personal Information (continued)

Opinions about opening legal casino as an experimental project	Overall	Occupation									
		K	L	M	N	O	P	Q	R	S	T
Strongly Disagree	19.94	28.97	21.65	16.77	17.43	15.03	18.70	23.56	40.00	24.14	18.75
It deceives people to stick only on gamble and lazy to work or study/Do not want Thai people do nothing only gamble	2.85	3.34	3.03	1.86	2.69	2.33	3.32	1.15	-	3.45	-
Do not want any casino in Thailand	2.63	2.23	3.03	-	2.85	2.85	2.26	4.60	10.00	3.45	-
Gambling is not a good thing, illegal/ the place to the ruin	1.50	0.56	1.30	1.86	1.58	1.30	1.96	2.30	-	-	6.25
Should open the operation without any experimental project in which waste money	1.39	1.95	2.16	1.86	1.11	1.04	1.36	1.15	10.00	-	-
Bring about the following problems such as criminal crime, disorder in the society and corruption	0.88	1.39	0.43	1.24	0.79	0.76	0.45	1.72	10.00	-	-
Waste the money without anything benefit in return and deteriorate Thai economy	0.66	1.39	0.43	-	0.63	0.26	0.75	1.15	-	-	-
Oppose to merit as Thailand is Buddhist society, It is improper to play gambling	0.51	1.39	0.87	0.62	0.16	0.78	0.15	-	-	-	-
Cause effects on the nation/Thailand's reputation would be tarnished	0.33	0.56	0.43	-	0.16	-	0.75	-	-	-	-
Thai people have not ready to accept casino: Lack of responsibilities, cannot control themselves.	0.33	0.56	0.87	0.62	0.32	-	0.30	-	-	-	-
Others	0.62	0.56	-	0.62	-	0.26	0.15	0.57	-	0.45	-
*not identification	6.92	12.62	6.49	5.59	5.86	4.15	5.88	9.77	10.00	13.79	6.25

Table D.6. The Opinion, If Thai Government Opens the Legal Casino as an Experimental Project Crossing With Personal Information (continued)

Opinions about opening legal casino as an experimental project	Overall	Province					
		U	V	W	X	Y	Z
Strongly Disagree	19.94	15.18	23.37	18.25	27.43	19.47	19.11
It deceives people to stick only on gamble and lazy to work or study/Do not want Thai people do nothing only gamble	2.85	3.22	1.51	3.32	4.74	1.97	2.23
Do not want any casino in Thailand	2.63	1.99	5.03	2.13	2.74	2.41	1.99
Gambling is not a good thing, illegal/ the place to the ruin	1.50	0.92	1.76	1.42	1.25	3.06	0.74
Should open the operation without any experimental project in which waste money	1.39	1.23	0.50	2.61	1.00	1.09	1.99
Bring about the following problems such as criminal crime, disorder in the society and corruption	0.88	1.23	0.25	0.24	1.50	1.53	0.25
Waste the money without anything benefit in return and deteriorate Thai economy	0.66	-	1.26	0.95	1.25	0.66	0.25
Oppose to merit as Thailand is Buddhist society, It is improper to play gambling	0.51	0.31	-	0.47	1.50	0.66	0.25
Cause effects on the nation/Thailand's reputation would be tarnished	0.33	-	0.25	-	0.75	0.22	0.99
Thai people have not ready to accept casino: Lack of responsibilities, cannot control themselves.	0.33	0.61	0.50	0.24	0.50	-	-
Others	0.26	0.15	0.25	0.24	-	0.44	0.50
*not identification	6.92	3.37	9.30	5.92	9.48	7.00	8.68

Table D.6. The Opinion, If Thai Government Opens the Legal Casino as an Experimental Project Crossing With Personal Information (continued)

Opinions about opening legal casino as an experimental project	Over all	Gender		Age (years)				Education				Province					
		A	B	C	D	E	F	G	H	I	J	U	V	W	X	Y	Z
Neither agree nor disagree	28.32	25.67	30.65	29.57	28.90	28.94	22.37	32.08	32.62	24.54	17.39	23.01	11.31	19.77	14.11	12.45	20.29
*not identification	1.90	1.72	2.06	1.88	1.19	2.03	4.31	2.83	2.28	1.41	1.09	0.30	5.28	0.47	4.46	1.72	2.69

Table D.6. The Opinion, If Thai Government Opens the Legal Casino as an Experimental Project Crossing With Personal Information (continued)

Opinions about opening legal casino as an experimental project	Overall	Occupation									
		K	L	M	N	O	P	Q	R	S	T
Neither agree nor disagree	28.32	22.01	29.00	25.47	30.43	30.05	28.21	31.03	40.00	37.93	25.00
*not identification	1.90	2.51	-	1.86	1.43	2.85	1.81	2.30	-	-	-

Table D.7 An Attitude of the Expectation in Case That the Government Would Open Casino in Thailand Legally Crossing With Personal Information.

The expectations of people in case of opening casino legally	Overall	Gender		Age (years)				Education			
		A	B	C	D	E	F	G	H	I	J
The government Issues the law that controls the gambling, and enforces it strictly and seriously	39.64	38.33	40.84	42.47	39.70	39.38	38.00	40.21	37.80	40.05	38.97
Put some income from opening casino to give more benefit in many parts of the society	33.61	35.19	32.17	33.68	35.62	32.10	30.43	34.44	34.59	33.64	30.15
To open the casino legally, the country should have the central committee to administrate and check the operation	18.41	19.17	17.72	17.57	17.88	17.44	21.36	18.88	19.84	16.61	22.79
Do not have any expectation/do not want to have the casino	4.04	3.51	4.53	3.77	2.53	7.16	3.59	2.97	3.55	4.95	4.41
Bring about disaster to the society and the nation	0.46	0.48	0.44	0.21	0.45	0.35	0.76	-	0.78	0.49	0.74
The people do not receive any benefit/the benefit is fall upon only one group of people	0.17	0.18	0.17	0.42	0.26	-	-	0.17	0.11	0.18	0.74
Others	1.13	1.15	1.10	0.21	1.42	0.81	1.70	0.52	0.78	1.65	-
*not identify	2.54	2.00	3.04	1.67	2.14	2.77	4.16	2.80	2.55	2.44	2.21

Table D.7 An Attitude of the Expectation in Case That the Government Would Open Casino in Thailand Legally Crossing With Personal Information.(continued)

The expectations of people in case of opening casino legally	Overall	Occupation									
		K	L	M	N	O	P	Q	R	S	T
The government Issues the law that controls the gambling, and enforces it strictly and seriously	39.64	41.29	38.46	40.40	39.47	37.93	41.33	35.62	50.00	42.86	33.33
Put some income from opening casino to give more benefit in many parts of the society	33.61	29.68	36.15	31.82	34.14	35.39	34.93	32.42	21.43	28.57	33.33
To open the casino legally, the country should have the central committee to administrate and check the operation	18.41	17.63	18.85	19.70	18.02	20.87	16.85	15.53	14.29	21.43	28.57
Do not have any expectation/do not want to have the casino	4.04	4.73	3.46	2.53	4.31	1.81	3.32	13.24	7.14	2.38	-
Bring about disaster to the society and the nation	0.46	1.29	0.38	1.52	0.25	-	0.37	-	-	2.38	-
The people do not receive any benefit/the benefit is fall upon only one group of people	0.17	0.22	-	-	0.25	-	0.37	-	-	-	-
Others	1.13	1.51	0.77	1.52	1.40	1.27	0.62	0.91	-	-	4.76
*not identify	2.54	3.66	1.92	2.53	2.16	2.72	2.21	2.28	7.14	2.38	-

Table D.7 An Attitude of the Expectation in Case That the Government Would Open Casino in Thailand Legally Crossing With Personal Information.(continued)

The expectations of people in case of opening casino legally	Overall	Province					
		U	V	W	X	Y	Z
The government Issues the law that controls the gambling, and enforces it strictly and seriously	39.64	40.98	39.77	36.34	41.89	39.60	38.25
Put some income from opening casino to give more benefit in many parts of the society	33.61	34.66	30.60	37.37	27.99	35.91	35.26
To open the casino legally, the country should have the central committee to administrate and check the operation	18.41	19.07	19.16	18.07	18.15	16.78	19.02
Do not have any expectation/do not want to have the casino	4.04	1.93	6.12	5.13	5.98	3.02	2.78
Bring about disaster to the society and the nation	0.46	0.52	0.16	0.21	0.77	0.17	1.07
The people do not receive any benefit/the benefit is fall upon only one group of people	0.17	0.13	-	-	0.58	0.34	-
Others	1.13	1.29	1.13	1.063	1.54	1.17	0.43
*not identify	2.54	1.42	3.06	1.85	3.09	3.02	3.21

Table D.8. The Opinion of what Will be The Positive Effects on Thai Society If The Government Opens Casino Legally Crossing With Personal Information.

Positive effects of opening casino legally on Thai society	Over all	Gender		Age (years)				Education				Province					
		A	B	C	D	E	F	G	H	I	J	U	V	W	X	Y	Z
Stimulate economic development of the country	4.51	4.54	4.48	4.51	4.57	4.46	4.35	4.60	4.47	4.50	4.34	4.66	4.50	4.45	4.56	4.31	4.48
Take advantage of legal casino to lure investing in local areas	3.76	3.75	3.78	3.82	3.73	3.76	3.79	3.69	3.77	3.73	3.92	3.87	3.67	3.83	3.73	3.67	3.73
Prevent money outflow	4.98	4.96	4.99	4.80	4.97	5.03	5.15	5.03	5.01	4.94	4.99	4.97	4.88	5.02	4.95	5.01	5.00
Casino increases employment	3.36	3.39	3.33	3.27	3.33	3.41	3.46	3.40	3.44	3.28	3.29	3.35	3.39	3.26	3.06	3.32	3.56
Taking part in supporting tourist business	4.06	4.06	4.06	4.22	4.04	4.00	4.09	4.03	4.02	4.13	4.21	3.99	3.78	4.25	4.12	4.33	3.83
Reduce illegal casino/the government receive more income	2.57	2.63	2.50	3.67	2.14	2.90	3.00	3.50	2.38	2.33	3.50	2.64	1.00	2.40	2.00	3.33	1.00

Table D.8. The Opinion of what Will be The Positive Effects on Thai Society If The Government Opens Casino Legally Crossing With Personal Information.
(continued)

Positive effects of opening casino legally on Thai society	Overall	Occupation									
		K	L	M	N	O	P	Q	R	S	T
Stimulate economic development of the country	4.51	4.41	4.57	4.35	4.53	4.53	4.50	4.65	3.86	4.50	5.00
Take advantage of legal casino to lure investing in local areas	3.76	3.71	3.72	3.81	3.82	3.62	3.79	3.92	3.43	3.52	3.17
Prevent money outflow	4.98	5.23	5.16	5.11	4.93	4.97	4.81	4.92	4.57	5.21	4.93
Casino increases employment	3.36	3.25	3.38	3.39	3.37	3.41	3.28	3.55	4.00	3.91	3.33
Taking part in supporting tourist business	4.06	4.08	4.01	3.96	4.04	4.05	4.19	3.73	4.71	3.91	4.21
Reduce illegal casino/the government receive more income	2.57	1.63	2.67	2.25	3.11	3.75	3.63	1.00	2.67	-	-

Table D.9. The Opinion of what Will be The Negative Effects on Thai Society If The Government Opens Casino Legally Crossing With Personal Information.

Negative effects on Thai society if there are legal casinos	Over all	Gender		Age (years)				Education				Province					
		A	B	C	D	E	F	G	H	I	J	U	V	W	X	Y	Z
Bring about negative effects on merits	4.49	4.59	4.41	4.49	4.47	4.43	4.69	4.47	4.50	4.49	4.42	4.68	4.30	4.47	4.44	4.50	4.47
Shattering family	4.20	4.26	4.14	4.02	4.16	4.27	4.36	4.50	4.26	4.07	4.25	4.21	4.13	4.21	4.20	4.10	4.32
Increase criminal crime	4.61	4.62	4.60	4.58	4.64	4.65	4.47	4.68	4.56	4.62	4.61	4.54	4.53	4.65	4.58	4.59	4.80
The next generation might think that they should promote and support casino.	4.30	4.19	4.39	4.48	4.29	4.26	4.22	4.10	4.26	4.36	4.48	4.32	4.44	4.31	4.39	4.39	3.94
Bring about economic problems	3.14	3.13	3.15	3.11	3.13	3.10	3.27	3.09	3.19	3.14	3.26	3.02	2.92	3.15	3.19	3.31	3.35
People get more debt, be occupied by the temptation and bring bribery and corruption	2.94	2.95	2.94	3.43	3.12	2.89	1.92	3.92	3.07	2.58	3.50	2.32	3.50	2.60	3.25	3.58	2.67

Table D.9. The Opinion of what Will be The Negative Effects on Thai Society If The Government Opens Casino Legally Crossing With Personal Information.
(continued)

Negative effects on Thai society if there are legal casinos	Overall	Occupation									
		K	L	M	N	O	P	Q	R	S	T
Bring about negative effects on merits	4.49	4.55	4.75	4.62	4.37	4.55	4.45	4.28	4.00	4.73	4.57
Shattering family	4.20	4.16	4.25	4.16	4.37	4.28	4.00	4.30	4.00	4.15	3.86
Increase criminal crime	4.61	4.49	4.55	4.60	4.62	4.58	4.63	4.82	5.00	4.93	4.86
The next generation might think that they should promote and support casino.	4.30	4.28	4.22	4.17	4.27	4.29	4.46	4.22	3.89	4.12	4.08
Bring about economic problems	3.14	3.36	3.21	3.32	3.06	2.95	3.12	3.19	3.22	2.82	3.55
People get more debt, be occupied by the temptation and bring bribery and corruption	2.94	4.14	2.50	2.80	3.00	2.67	3.45	3.50	2.67	-	-

Table D.10 The Opinion If There is Central Council to Inspect The Casino Crossing With Personal Information.

The opinions toward the creating of central council to inspect the casino	Over all	Gender		Age (years)				Education			
		A	B	C	D	E	F	G	H	I	J
Strongly agree	62.71	64.22	61.39	71.43	63.67	58.09	60.11	58.41	62.25	64.38	68.82
As it cause checking of currency, prevent money laundering, bribery and corruption	26.33	30.70	22.51	28.04	29.79	22.40	20.49	22.90	24.07	29.19	31.18
Control and enact the regulation of in the right way	9.03	8.44	9.55	3.49	9.85	5.92	7.55	8.64	9.12	9.53	8.60
Appoint faithful persons to be member of the council	0.87	0.70	1.02	1.32	0.55	0.72	1.89	0.70	0.71	0.89	1.08
Having tangible legal casino	0.55	0.55	0.55	0.53	0.47	0.29	1.35	0.23	0.43	0.74	-
To know the resolution, effects or mistake of the operation	0.25	0.23	0.27	-	0.32	0.14	0.54	0.23	-	0.30	1.08
Separates from government unit that carry out dependence of working and takes responsibilities seriously	0.22	0.23	0.20	0.26	0.16	0.14	0.27	0.23	-	0.30	1.08
Seriously suppress those who play gamble illegally	0.18	0.31	0.07	0.79	-	0.29	-	0.70	-	0.07	1.08
Others	0.44	0.31	0.55	0.53	0.32	0.72	0.27	0.47	0.43	0.37	1.08
*not identify	24.84	22.73	26.67	26.46	22.22	27.46	27.75	24.30	27.49	22.99	23.66

Table D.10 The Opinion If There is Central Council to Inspect The Casino Crossing With Personal Information. (continued)

The opinions toward the creating of central council to inspect the casino	Over all	Province					
		U	V	W	X	Y	Z
Strongly agree	62.71	58.16	59.55	61.12	67.17	69.30	63.12
As it cause checking of currency, prevent money laundering, bribery and corruption	26.33	27.49	13.57	28.81	27.82	35.31	22.77
Control and enact the regulation of in the right way	9.03	9.67	8.54	11.71	10.28	4.39	9.65
Appoint faithful persons to be member of the council	0.87	1.96	1.01	0.94	0.50	0.22	-
Having tangible legal casino	0.55	1.21	0.50	0.47	0.50	-	0.25
To know the resolution, effects or mistake of the operation	0.25	-	0.50	0.70	0.25	-	0.25
Separates from government unit that carry out dependence of working and takes responsibilities seriously	0.22	0.45	0.50	-	0.25	-	-
Seriously suppress those who play gamble illegally	0.18	-	1.26	-	-	-	-
Others	0.44	0.60	0.75	0.47	0.25	0.44	-
*not identify	24.84	16.77	32.91	18.03	27.32	28.95	30.20

Table D.10 The Opinion If There is Central Council to Inspect The Casino Crossing With Personal Information. (continued)

The opinions toward the creating of central council to inspect the casino	Overall	Occupation									
		K	L	M	N	O	P	Q	R	S	T
Strongly agree	62.71	62.40	58.37	68.94	60.53	60.57	69.36	53.45	40.00	60.00	81.25
As it cause checking of currency, prevent money laundering, bribery and corruption	26.33	26.74	28.76	32.92	25.63	22.98	29.90	16.09	20.00	20.00	37.50
Control and enact the regulation of in the right way	9.03	7.80	6.01	7.45	9.91	5.74	13.15	5.17	-	13.33	12.50
Appoint faithful persons to be member of the council	0.87	0.84	-	0.62	1.10	1.04	0.90	-	10.00	3.33	-
Having tangible legal casino	0.55	-	0.86	1.86	0.31	0.78	0.75	-	-	-	-
To know the resolution, effects or mistake of the operation	0.25	0.28	-	-	0.16	-	0.45	1.15	-	-	-
Separates from government unit that carry out dependence of working and takes responsibilities seriously	0.22	0.56	-	-	0.47	-	0.15	-	-	-	-
Seriously suppress those who play gamble illegally	0.18	-	-	-	-	-	0.45	1.15	-	-	-
Others	0.44	0.28	-	-	0.63	0.78	0.30	-	-	3.33	-
*not identify	24.84	25.91	22.75	26.09	22.33	29.24	23.32	29.89	10.00	20.00	31.25

Table D.10 The Opinion If There is Central Council to Inspect The Casino Crossing With Personal Information. (continued)

The opinions toward the creating of central council to inspect the casino	Over all	Gender		Age (years)				Education				Province					
		A	B	C	D	E	F	G	H	I	J	U	V	W	X	Y	Z
Strongly Disagree	7.25	6.64	7.78	7.14	4.57	8.82	12.94	8.18	4.27	8.20	9.68	5.89	8.29	5.85	8.77	5.92	9.90
There should not be opening legal casino / do not want Thailand have casino	1.82	1.33	2.25	1.12	1.10	2.31	2.96	2.57	1.14	1.85	4.30	1.36	1.51	0.70	2.76	1.97	2.97
There might have corruption/cheat/betray or non-transplant.	1.42	1.56	1.30	1.59	1.18	1.16	2.16	1.17	1.43	1.85	2.15	3.32	0.50	0.23	1.00	0.88	1.49
There might be cheat or exploit government power to gain individual benefit / to check is useless	0.44	0.55	0.34	0.53	0.08	0.72	1.08	0.47	0.28	0.52	-	-	0.25	0.94	0.50	0.44	0.74
Thai society still has patronage system , in which there might be discrimination / it may be giving bribery to the members of the council.	0.18	0.23	0.14	-	1.16	0.14	0.54	0.47	-	0.22	-	-	0.25	-	0.25	-	0.74
The central member cannot all over	0.11	0.23	-	-	-	0.29	0.27	-	-	0.22	-	-	0.50	-	-	0.22	-
Others	0.36	0.55	0.20	0.53	0.08	0.87	0.27	0.23	0.43	0.37	-	0.15	0.50	0.70	0.50	0.22	0.25
*not identify	2.91	2.19	3.55	2.38	1.97	3.32	5.66	3.27	1.99	3.18	3.23	1.06	4.77	3.28	3.76	2.19	3.71

Table D.10 The Opinion If There is Central Council to Inspect The Casino Crossing With Personal Information. (continued)

The opinions toward the creating of central council to inspect the casino	Overall	Occupation									
		K	L	M	N	O	P	Q	R	S	T
Disagree	7.25	10.58	7.73	4.97	7.23	5.48	5.68	9.77	10.00	6.67	2.25
There should not be opening legal casino / do not want Thailand have casino	1.82	1.67	2.58	1.24	1.57	2.35	1.35	2.30	10.00	3.33	-
There might have corruption/cheat/betray or non- transplant.	1.42	1.67	17	1.24	1.73	1.04	1.64	-	-	-	-
There might be cheat or exploit government power to gain individual benefit / to check is useless	0.44	-	1.29	-	0.47	0.78	0.30	-	-	-	6.25
Thai society still has patronage system , in which there might be discrimination / it may be giving bribery to the members of the council.	0.18	0.56	-	0.62	0.16	-	-	0.57	-	-	-
The central member cannot all over	0.11	0.28	0.43	-	-	0.26	-	-	-	-	-
Others	0.36	0.84	-	-	0.63	-	0.30	0.57	-	-	-
*not identify	2.91	5.57	1.72	1.86	2.67	1.04	2.09	6.32	-	3.33	-

Table D.10 The Opinion If There is Central Council to Inspect The Casino Crossing With Personal Information. (continued)

The opinions toward the creating of central council to inspect the casino	Over all	Gender		Age (years)				Education				Province					
		A	B	C	D	E	F	G	H	I	J	U	V	W	X	Y	Z
Neither agree nor disagree	24.84	24.84	24.83	19.31	25.93	27.89	20.49	27.80	28.06	22.54	17.20	34.14	26.13	29.27	15.29	16.01	23.02
*not identify	5.21	4.30	6.00	2.12	5.83	5.20	6.47	5.61	5.41	4.88	4.30	1.81	6.03	3.75	8.77	8.77	3.96

Table D.10 The Opinion If There is Central Council to Inspect The Casino Crossing With Personal Information. (continued)

The opinions toward the creating of central council to inspect the casino	Overall	Occupation									
		K	L	M	N	O	P	Q	R	S	T
Neither agree nor disagree	24.84	20.61	30.47	20.50	27.83	25.59	20.63	33.91	30.00	30.00	12.50
*not identify	5.21	6.41	3.43	5.59	4.40	8.36	4.33	2.87	20.00	3.33	-

Table D..11 The Opinion of What Measures The Government Should Have to Set Up in Case Those Who are Occupied by The Gamble Cause Problems in Family Crossing With Personal Information.

Measures setting by the government for those who are occupied by the gamble	Over all	Gender		Age (years)				Education			
		A	B	C	D	E	F	G	H	I	J
Issues the law to control gambler qualification including checking the real finance status, age, occupation, income, certificate and membership, so forth.	24.30	26.89	21.72	24.44	26.51	19.87	24.85	31.29	29.58	21.39	17.86
Sets up the measure of penalty such as imprisonment, fine or execution	19.02	20.39	17.65	18.33	20.16	20.51	11.83	15.34	20.07	18.98	16.07
Enforces the relevant regulations or law seriously, the government should have to control seriously	10.87	9.82	11.92	10.00	10.39	10.90	11.83	7.98	7.75	12.03	17.86
Gives more knowledge about gambling and suggest about merits, ethics/emphasizes the benefit and danger of gambling	8.91	8.91	8.90	9.44	8.68	9.62	8.88	6.75	6.34	10.56	5.36
Provides another occupation or work to increase income in a household	4.98	5.14	4.83	5.56	3.88	6.09	5.92	4.91	4.93	4.68	5.36
Prohibits playing gambling in the future, puts on probation by forces to do good thing for society	4.08	4.83	3.32	7.22	3.41	4.49	2.96	3.68	4.58	4.28	1.79
Not suitable to help, the gambler should take responsibility good-bad by himself/individual business that the gambler should control himself	2.79	4.08	1.51	1.11	2.95	3.21	2.96	3.68	2.82	2.67	3.57
The government should take responsibilities in problem families as the government promote that population can play gambling	1.74	1.21	2.26	2.78	1.40	1.28	2.96	1.23	0.70	2.54	-
Specify the time of close-open/specify the time for the gambler	1.28	0.30	2.26	2.22	1.24	0.96	1.18	0.61	2.46	0.94	1.79
The government should have rent fund for those gambler who receive certainly income	0.98	1.21	0.75	1.11	1.24	0.32	0.59	-	0.70	0.34	-

Table D..11 The Opinion of What Measures The Government Should Have to Set Up in Case Those Who are Occupied by The Gamble Cause Problems in Family Crossing With Personal Information. (continued)

Measures setting by the government for those who are occupied by the gamble	Over all	Occupation									
		K	L	M	N	O	P	Q	R	S	T
Issues the law to control gambler qualification including checking the real finance status, age, occupation, income, certificate and membership, so forth.	24.30	25.65	16.51	26.14	28.66	24.70	22.82	18.31	16.67	55.56	12.50
Sets up the measure of penalty such as imprisonment, fine or execution	19.02	14.14	29.36	21.59	20.85	16.87	20.12	5.63	-	11.11	25.00
Enforces the relevant regulations or law seriously, the government should have to control seriously	10.87	16.75	10.09	9.09	9.77	9.64	10.21	11.27	16.67	-	-
Gives more knowledge about gambling and suggest about merits, ethics/emphasizes the benefit and danger of gambling	8.91	8.38	11.01	4.55	10.00	9.64	9.61	2.82	-	11.11	12.50
Provides another occupation or work to increase income in a household	4.98	4.71	7.34	3.41	1.95	7.83	4.80	11.27	-	-	12.50
Prohibits playing gambling in the future, puts on probation by forces to do good thing for society	4.08	2.62	2.75	7.95	3.26	3.61	4.80	4.23	33.33	-	-
Not suitable to help, the gambler should take responsibility good-bad by himself/individual business that the gambler should control himself	2.79	1.57	4.59	5.68	2.28	2.41	1.50	4.23	33.33	11.11	25.00
The government should take responsibilities in problem families as the government promote that population can play gambling	1.74	1.57	2.75	1.14	0.98	0.60	2.40	2.82	-	-	-
Specify the time of close-open/specify the time for the gambler	1.28	1.05	1.83	-	1.95	0.60	1.80	-	-	-	-
The government should have rent fund for those gambler who receive certainly income	0.98	0.52	1.83	-	1.30	1.20	1.20	-	-	-	-

Table D..11 The Opinion of What Measures The Government Should Have to Set Up in Case Those Who are Occupied by The Gamble Cause Problems in Family Crossing With Personal Information. (continued)

Measures setting by the government for those who are occupied by the gamble	Overall	Province					
		U	V	W	X	Y	Z
Issues the law to control gambler qualification including checking the real finance status, age, occupation, income, certificate and membership, so forth.	24.30	25.14	17.90	32.99	22.71	20.61	25.47
Sets up the measure of penalty such as imprisonment, fine or execution	19.02	18.65	16.17	15.74	26.57	25.00	18.63
Enforces the relevant regulations or law seriously, the government should have to control seriously	10.87	23.51	18.52	6.09	14.98	3.51	8.07
Gives more knowledge about gambling and suggest about merits, ethics/emphasizes the benefit and danger of gambling	8.91	7.03	7.41	8.63	6.76	16.67	6.83
Provides another occupation or work to increase income in a household	4.98	6.22	9.26	3.05	3.86	3.95	3.11
Prohibits playing gambling in the future, puts on probation by forces to do good thing for society	4.08	6.22	4.32	3.55	1.93	5.70	-
Not suitable to help, the gambler should take responsibility good-bad by himself/individual business that the gambler should control himself	2.79	2.70	1.23	4.06	0.97	3.95	3.73
The government should take responsibilities in problem families as the government promote that population can play gambling	1.74	0.81	0.62	3.05	0.97	1.75	4.35
Specify the time of close-open/specify the time for the gambler	1.28	1.62	0.62	1.02	2.42	0.44	1.24
The government should have rent fund for those gambler who receive certainly income	0.98	0.81	0.62	2.03	-	0.88	1.86

Table D.12 The Style of The Legal Casino in Thailand Crossing With Personal Information.

The form of legal casino	Over all	Gender		Age (years)				Education			
		A	B	C	D	E	F	G	H	I	J
Comprehensives entertain and relaxing places where have department stores, entertain places and hotel, so forth.	54.29	57.41	51.56	62.73	54.95	53.35	45.63	58.06	55.03	52.92	40.66
The place for playing gambling only	30.96	29.65	32.11	26.27	31.39	29.74	36.07	31.90	28.91	30.88	40.66
Neither form is good	5.01	4.65	5.33	6.70	3.19	7.43	4.92	4.27	3.59	6.15	7.69
Others	0.81	0.71	0.90	0.54	0.88	0.73	0.82	0.95	0.57	1.05	-
*not identify	8.92	7.57	10.10	3.75	9.58	8.75	12.57	7.82	8.91	9.00	10.99

Table D.12 The Style of The Legal Casino in Thailand Crossing With Personal Information. (continued)

The form of legal casino	Over all	Province						Occupation									
		U	V	W	X	Y	Z	K	L	M	N	O	P	Q	R	S	T
Comprehensives entertain and relaxing places where have department stores, entertain places and hotel, so forth.	54.29	63.17	46.10	58.23	45.94	50.11	56.89	44.35	53.95	57.86	56.94	59.53	55.84	50.29	40.00	34.48	43.75
The place for playing gambling only	30.96	27.58	36.02	28.88	32.49	31.65	31.33	35.31	33.71	27.67	30.30	27.15	30.96	26.29	30.00	58.62	56.25
Neither form is good	5.01	2.62	9.57	4.06	6.35	4.62	4.51	7.06	3.07	3.77	3.35	2.61	5.46	16.00	-	3.45	-
Others	0.81	1.08	0.25	0.72	1.27	1.32	-	0.28	-	1.26	1.44	0.26	0.76	1.71	10.00	-	-
*not identify	8.92	5.55	8.06	8.11	13.96	12.31	7.27	12.99	9.21	9.43	7.97	10.44	6.98	5.71	20.00	3.45	-

Table D.12 The Supplementary Suggestion Crossing With Personal Information.

Supplementary Suggestion	Over all	Gender		Age (years)			
		A	B	C	D	E	F
Regulation or rules should be strict, the government should enforce them seriously	14.65	16.39	12.86	11.83	14.24	17.20	13.89
Study the pro and con before practice/think over the issue seriously about the positive-negative effects or ask for public opinion	11.97	12.50	11.43	10.75	13.92	11.29	9.26
Should open the legal casino as soon as possible because it would increase employment and prevent money outflow.	8.87	12.22	5.43	16.13	8.86	4.84	9.26
The government should Issue the law to control the qualifications of gambler including checking the real finance status, age, occupation, income, certificate and membership so forth.	7.04	8.33	5.71	7.53	7.28	4.84	10.19
It is good If the government open legal casino because the government would get more money in and bring benefit to develop the country and society.	2.82	3.89	1.71	3.23	3.16	1.61	3.70
The country should establish legal casino in the undeveloped areas and specify those areas as gambling zones	2.54	2.78	2.29	3.23	2.53	3.76	-
The members and officials in the casino should be faithful, transparent and have public mind to give money in the country's treasures than cheat in gamble	2.11	2.78	1.43	-	2.22	1.61	3.70
Try to open legal casino, but if it is not give any benefit for the country, the casino would be closed/should open the legal casino as an experiment	1.41	1.94	0.86	1.08	1.90	1.08	0.93
Should have strong and security system	1.27	0.83	1.71	3.23	0.95	1.61	-
The government should seek another measures or more beneficial things to develop the country than setting up casino	1.13	1.67	0.57	-	0.95	1.61	1.85

Table D.12 The Supplementary Suggestion Crossing With Personal Information. (continued)

Supplementary Suggestion	Over all	Education			
		G	H	I	J
Regulation or rules should be strict, the government should enforce them seriously	14.65	14.58	16.67	12.69	21.43
Study the pro and con before practice/think over the issue seriously about the positive-negative effects or ask for public opinion	11.97	9.38	12.35	13.20	3.57
Should open the legal casino as soon as possible because it would increase employment and prevent money outflow.	8.87	9.38	11.73	8.63	-
The government should Issue the law to control the qualifications of gambler including checking the real finance status, age, occupation, income, certificate and membership so forth.	7.04	7.29	9.26	6.60	3.57
It is good If the government open legal casino because the government would get more money in and bring benefit to develop the country and society.	2.82	4.17	3.70	2.03	7.14
The country should establish legal casino in the undeveloped areas and specify those areas as gambling zones	2.54	3.13	2.47	2.28	3.57
The members and officials in the casino should be faithful, transparent and have public mind to give money in the country's treasures than cheat in gamble	2.11	2.08	3.09	1.52	3.57
Try to open legal casino, but if it is not give any benefit for the country, the casino would be closed/should open the legal casino as an experiment	1.41	2.08	1.85	1.27	-
Should have strong and security system	1.27	-	1.23	1.27	-
The government should seek another measures or more beneficial things to develop the country than setting up casino	1.13	1.04	0.62	1.02	3.57

Table D.12 The Supplementary Suggestion Crossing With Personal Information. (continued)

Supplementary Suggestion	Over all	Occupation									
		K	L	M	N	O	P	Q	R	S	T
Regulation or rules should be strict, the government should enforce them seriously	14.65	11.32	9.30	18.00	19.89	16.67	11.24	14.58	-	12.50	-
Study the pro and con before practice/think over the issue seriously about the positive-negative effects or ask for public opinion	11.97	4.72	20.93	12.00	12.50	17.78	14.20	-	50.00	12.50	-
Should open the legal casino as soon as possible because it would increase employment and prevent money outflow.	8.87	2.83	9.30	14.00	5.68	15.56	13.02	4.17	-	-	-
The government should Issue the law to control the qualifications of gambler including checking the real finance status, age, occupation, income, certificate and membership so forth.	7.04	6.60	6.98	10.00	9.09	6.67	4.73	6.25	-	-	25.00
It is good If the government open legal casino because the government would get more money in and bring benefit to develop the country and society.	2.82	4.72	2.33	-	2.27	4.44	1.78	4.17	-	-	-
The country should establish legal casino in the undeveloped areas and specify those areas as gambling zones	2.54	0.94	4.65	-	2.84	-	5.33	-	-	-	25.00
The members and officials in the casino should be faithful, transparent and have public mind to give money in the country's treasures than cheat in gamble	2.11	3.77	2.33	2.00	0.57	1.11	2.37	4.17	25.00	-	-
Try to open legal casino, but if it is not give any benefit for the country, the casino would be closed/should open the legal casino as an experiment	1.41	2.83	2.33	-	1.14	2.22	1.18	-	-	-	-
Should have strong and security system	1.27	2.83	-	-	0.57	-	1.78	2.08	-	-	-
The government should seek another measures or more beneficial things to develop the country than setting up casino	1.13	-	-	2.00	1.14	3.33	-	2.08	-	12.50	-

Table D.12 The Supplementary Suggestion Crossing With Personal Information. (continued)

Supplementary Suggestion	Overall	Province					
		U	V	W	X	Y	Z
Regulation or rules should be strict, the government should enforce them seriously	14.65	15.26	10.61	10.34	19.84	17.39	11.34
Study the pro and con before practice/think over the issue seriously about the positive-negative effects or ask for public opinion	11.97	16.84	9.09	11.21	9.52	12.17	8.25
Should open the legal casino as soon as possible because it would increase employment and prevent money outflow.	8.87	12.11	3.03	10.34	6.35	12.17	4.12
The government should Issue the law to control the qualifications of gambler including checking the real finance status, age, occupation, income, certificate and membership so forth.	7.04	7.37	9.09	7.76	6.35	6.96	5.15
It is good If the government open legal casino because the government would get more money in and bring benefit to develop the country and society.	2.82	3.68	-	4.31	0.79	-	7.22
The country should establish legal casino in the undeveloped areas and specify those areas as gambling zones	2.54	1.58	-	3.45	3.97	4.35	1.03
The members and officials in the casino should be faithful, transparent and have public mind to give money in the country's treasures than cheat in gamble	2.11	2.11	-	1.72	3.97	2.61	1.03
Try to open legal casino, but if it is not give any benefit for the country, the casino would be closed/should open the legal casino as an experiment	1.41	1.58	-	2.59	0.79	1.74	1.03
Should have strong and security system	1.27	0.53	3.03	1.72	0.79	-	3.09
The government should seek another measures or more beneficial things to develop the country than setting up casino	1.13	1.05	-	0.86	-	4.35	-



APPENDIX E
GAMBLE ACT, B.E.2478 (1935)

L 084

GAMBLE ACT, B.E.2478 (1935)

ANANDA MAHIDOL, REX.
PARTY OF REGENT
(By virtue of the speaker decree
Date on the 20th August B.E.2478;
Gp.Capt. Arthit Tipapha R.N.
Lord Yommaratch
General Lord Pitchayentryothin
Given on the 31 January B.E.2478
Being the 2nd year of the Present Reign.

According to the resolution approved by the National Assembly, the Act of gamble shall be gathered and add supplementary.

Be it, the King for His Royal signature to promulgate it according to the introduction and approved by the House of Representatives;

Section 1 This Act is called the 'Gamble Act, B.E.2478'

Section 2 This Act shall into force as from the date of its publication in the Government Gazette.¹

Section 3 The Gamble Act, B.E.2473 and all the other laws, rules and regulations, insofar as they are contrary hereto or inconsistent herewith, shall be repealed except in section 853 and 855 of the law of private rights.

Section 4 Prohibit arrangement or play gamble or game specified in list A annex of its Act, or play gamble that similar or being a dangerous other gambles therewith the Minister having charge and control of the execution of this Act issued Ministerial Regulations supplementary. However, if the government determines that a place is appropriate to play gamble, the minister shall make approving of the play by issuing a Royal decree.

¹ Published in the Government Gazette Vol. 52, Part 68, dated 1st February B.E. 2478

The play identified in the list B annex of its Act or the play in similar or any other playing herein the Ministerial having charge issued Ministerial Regulations supplementary will be provided to gain benefit for the organizer by with direct or indirect in case that the Ministerial having charge or the permit issue competent official considered to issue the licence or there is Ministerial Regulation permits without licence.

The play identified in paragraph 3 will be gamble only when receiving the licence to arrange or having the Ministerial Regulations permit to create without the licence.

The play No.5 to 15 in the list B or the play in similar or other plays wherein the Ministerial issued supplementary Ministerial Regulations shall not give the

reward in money and no one receive the given reward in return or buy back or exchange the reward in convention or play or consecutive place during festival or play.

"Section 4 the second The game of gamble play other prescription in section 4 wherein bet or arrange to bet in specific name of the gamble or according to condition in the Ministerial Regulations

The word 'Play' in last paragraph means including guessing and fortune also"

Section 5 Whoever arranges the play, normally bet for money or other treasures, shall be assumed in advance that this one arrange the game to gain own benefit and anyone attend to play with shall be assumed at first that he bet for money or other treasures in return.

Section 6 Whoever are in the play network which contrary to the matter its Act or contrary to message in the Ministerial Regulations or license issued along with this Act shall be assumed in advance that he attends the play except those who do only look at the play in festival or ceremony or in public place.

Section 7 All of licensed notes shall define

(1) The limitation features and condition of gamble clearly

(2) Place, Date, Month, Year and time had been licensed to play. If it is a license for government lottery tickets, the numbers game and sweepstakes, there shall be numbers of the tickets that will sell and define the place, date and time to issue also.

(3) The number of people who play in whether it be defied and not lower than 20 years old or whoever under sui juris status attends the game except playing in the list B No.16

Section 8 To arrange the premium or reward by chance with any method in trading or occupation shall be under authorization of Government in advance.

Section 9 Government Lottery tickets, number game tickets and sweepstakes or any other game to gamble, which give money or other benefits to one of players in return, the tickets shall be sent to regarded as that licensed and sealed by the competent official before distribution.

Provided that in the case where such license is not issued in the last paragraph, any advertisement or persuasion directly or indirectly in the gamble shall be prohibited.

"Section 9 the second Any person who offers to sell or sells a government

lottery tickets issued according to section 9 under this Act while the winning prizes of which have not

yet been drawn at a price higher than that specified on the lottery tickets shall be prohibited.

Section 9 the third Any person who violate section 9 the second shall be liable to imprison not exceeding one month or a fine not exceeding one thousand Baht.

("Section 9 the second and section 3 the third" supplemented by gamble act (version 8) B.E.2505 section 3)

Section 10 The treasure seized at the house of illegal gambling as they are contrary hereto or inconsistent herewith message in the Ministerial Regulations or

license issued according to its Act shall be confiscated all exempt treasure therewith not take out to bet.

* The court has the power to confiscate the tool for playing gamble according to penal law

The advertisement or any other documents intend to persuade other people to play such gamble in section 9 paragraph 2, policeman or competent official of the district have power to confiscate and destroy. Provided that in the case where such advertisement or other documents sending through post mail to receiver within the Kingdom, the post officer has right to confiscate such advertisement or documents whereas the post officer has to inform the receiver. Provided that in case where such the receiver contradicts that the advertisement or documents are not relevant to the gamble, the receiver may have the rights to appeal within 1 month as form the date the receiver had been informed from the post competent officer. In the case where such receiver appeal to the court or whenever the court decree affirms the confiscation, the post officer may have the power to destroy such advertisement or the seized document.

The post competent office unveils such case or package under the authorization in its section shall be prohibited exempt outside sign express that in such case or package has confiscated things and destroy according to its Act.

(*In section 10 paragraph two, as the penal court has been terminated by its Act, criminal code shall be enacted in section 32 to 36 of such criminal code)

Section 11 the competent officer who issues the license have the rights to recall such license back provided that in case where exists a reasonable cause to believe that such person is likely to violate its Act or the Ministerial Regulations or such license issued under its Act.

Section 12 Any person arranges the gamble or makes a trick, provide advertisement or persuade other persons directly or indirectly to attend the gamble or betting without receiving license from competent official or receiving such license but tricky such matter in the license or any person play gamble or betting in playing contrary to its Act or the Ministerial Regulations or the matters in such license, such person shall be liable under any of the following descriptions:

1. Provided that in case where such penalty in gamble game according list No.1 to 16 or the game according to list B No.16, specify only numbers game tickets or similar gamble shall be liable to imprison from 3 months to 3 years and a fine from 500 to 5,000 baht. Exempt such gambler or attend to bet called customer, such person shall be liable to imprison not exceed 3 years or a fine not exceed five thousands Baht or both imprison and fine.

2. Provided that in case where such another penalties herein its Act shall be liable to imprison not exceed 2 years or a fine not exceed 2,000 bant or both imprison or fine. Exempt such penalty according to section 4 the second shall be liable to imprison not exceed 1 year or a fine not exceed 1,000 baht or both imprison or fine."

("section 12" has been replaced by Gamble Act (version 7) B.E.2504 section 3)

Section 13 Any person violates the matter section 4 stipulating receiving or buying back or exchange the reward shall be liable to imprison not exceed 3 months or a fine not exceed 500 baht or both imprison or fine.

Section 14 Any person violates the matter section 8 shall be liable to imprison not exceed 1 year or a fine not as from 50 to 1,000 baht or both imprison and fine.

(The table of penalty rate can seek in "CD the penalty and excuse the allegation": Pisan formular)

Section 14 the second Any person does penalty shall be liable according to this Act. In the case where any person has been released from being detained not exceed 3 years does penalty stipulated in its Act

(1) In case the penalty for the first punishment is imprisonment and fine, he shall be liable twofold.

(2) In case the penalty for the later punishment is imprisonment or fine, he shall be liable both imprison and a fine.

("Section 14 the second" Supplementary stipulated by Gamble Act (version 3) B.E.2485 Section 3)

"Section 15 Other than those penalties stipulated in its Act, provided that in case where such leading person ask the persecutor appeal to the court to give reward for the leading person and ask the court for half of a fine. In case such reward does not be treated as obligation, the reward shall be paid from property in dispute where as the court confiscate at a final judgment or pay from a fine at the court.

("Section 15" amended by Gamble Act (version 50) B.E.2490 section 3)

Section 16 The Ministerial Official who takes authorities according to its Act has power to define that such people who receive the license No.17 in the list B shall pay the tax not exceed 10 percent of the revenue before minus by expenditures. Such people receiving the gambling license No.19 in the list B has to pay the tax not exceed ten percent of the tickets price wherein there is a buyer before minus the expenditure.

The Ministerial having charge acting as competent official according to its Act makes a command to license receivers in the list B No.17 , 18 and 19 pay increasing tax not exceed two point five percent to be the revenue of local municipality wherein gambling houses placed that may issue the license defined by the Ministerial Regulations.

("Section 16" amended by Gamble Act (version 6) B.E.2503 section 3)

"Section 16 the second The tax to pay herein according to section 16 and the charge according to section 17, the Ministerial having charge as competent official according its Act may specify the status of local.

("Section 16 the second" stipulated by the gamble Act (version 2) B.E.2482 section 3)

Section 17 Minister of Interior shall have charge and control of the execution

of this Act and shall have the power to issue Ministerial Regulations setting up competent officer enact the Act, defining the charge for the condition of gambling for the execution of this Act.

Such Ministerial Regulations shall come into force as from the day following the date of its publication in the Government Gazette.

Countersigned by:
Lord Nitisartphaisal
Minister of state

List A

1. A, B Lottery
2. Fantan
3. Fantan (Po kam)
4. Fantan (Taou)
5. Eight Nine
6. Jab Yee Kee (Chinese gambling game)
7. Solitaire
8. Biae Boke (gambling game played with cowries)
9. Three cards
10. Three Woods
11. Chang Nga or Pog
12. Scarlet fever
13. Ee Pong Krob
14. Kam Tad
15. Mai Mune or everything wheel
16. Big head or picture guessing
17. The gambling that torture animal such as tighten knife or torn with body of animal or to poison or soothing or stack fire on the back of tortoise back to see their running competition or another similar game which torture the animal like those
18. Play a kind of pool
19. Throw in part way
20. Si Ngoun Lak
21. Kluk Klik (a game in which the dice are shaden in a closed vesselinstead of being thrown)
22. All bottle gourds
23. Hi-Low
24. Ee Koy
25. Pan Pae
26. Ee Pong Sad
27. Bakara
28. Slot machine

(List A No.27 added according to the Ministerial Regulations version 17 (B.E.2503) no.2

(List A No.28 added according to the Ministerial Regulations version 18 (B.E.2504) no.1

List B

1. Playing Gamble in which force some animals fight or compete together such as cow fight, cock fight, fight fish and horse racing etc. In addition to no.17 of the List A
2. A track race
3. Boxing and wrestling match
4. Compete the speed ship or wheel ship
5. Point out picture
6. Throw the hoop
7. Throw medal or any substance in many aspects of ware
8. To angle
9. To draw lots

10. To do target practice
11. Throw the face of people or animal face or any other things
12. Tao Kham Dan
13. Mak Kaew
14. Mak Hoa Dang
15. Bingo
16. Government Lottery, numbers game or any other games to gamble to receive money in return or another benefits to a gambler
17. Totalizator for any a game
18. Sweepstakes for any a game
19. Book Making for any a game
20. Selling government Lottery tickets, number game tickets or sweepstakes in which only within Thailand but arranged under the law the country
21. Solitaire and other kinds of cards
22. Daud (a game roughly similar to backgammon)
23. Snooker
24. Khong Aouy
25. Sabatoy
26. Sabasuit
27. Football table

28. Playing machine for electronics machine or spring for snapping, shooting or throwing any material in the w are by counting score or any other signs"
(The list B no. 25-28 amended by the Ministerial Regulations (version 23)
B.E.2530)

Gamble Act (version 2) B.E.2482
(Published in the Government Gazette Vol. -, Part 971, dated 2nd October B.E. 2482)

Gamble Act (version 3) B.E.2485
(Published in the Government Gazette Vol. 6, Part 258, dated 27th January B.E. 2485)

Gamble Act (version 4) B.E.2485
(Published in the Government Gazette Vol. 76, Part 2361, dated 8th December B.E. 2485)

Gamble Act (version 5) B.E.2490
(Published in the Government Gazette Vol. 45, Part 632, dated 23rd September B.E. 2490)

Gamble Act (version 6) B.E.2503

Notice:- The reason to enact as this Act is presently, municipalities receive some of income from giving license to play gamble in low level, with only 10 percents of the fee from giving license and the income of municipality is not

sufficient for missions to develop the local areas, the gambling tax no.17, 18 and 19 in the List B of Gamble Act B.E.2478 have been increased as for municipalities' revenue

(Published in the Government Gazette Vol. 31, Part 36w, dated 13rd April B.E. 2503)

Gamble Act (version 7) B.E.2504

Notice:- The reason to enact as this Act is presently, there are gambling of numbers cards tickets which is illegal widespread, therefore the Kingdom shall amend relative laws to increase punishment as a suppression.

(Published in the Government Gazette Vol.35, Part 392, dated 18th April B.E. 2504)

Gamble Act (version 8) B.E.2505

Notice:- The reason to enact this Act is presently, there are many people sell the government lottery tickets while the winning prizes of which have not yet been drawn at a price higher than that specified on the lottery tickets, cause the population buy the tickets in a higher price but the government cannot punish the sellers. To prevent and suppress selling the tickets at a price higher than specified on the lottery tickets, the government has to issue amendment law to prohibit the seller sell the government lottery tickets while the winning prizes of which have not yet been drawn at a price higher.

(Published in the Government Gazette Vol.11, Part 55, dated 6th February B.E. 2505)

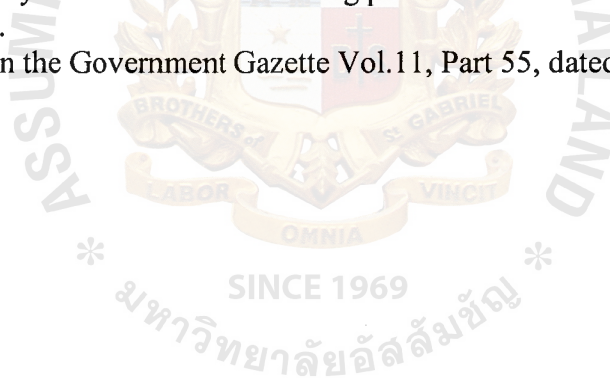

Police Department Word of Command
/Volume 717/B.E.2539

Title Consideration the faults of competent policeman in the temptation suppression

According to Word of Command released by Police Department, operation units have to suppress and prevent the temptation seriously and continuously according to the policy of the government and Interior Minister because the temptation is one of the causes of serious criminal crime. Relevant competent officers might take the temptation as a way to gain profits unfaithfully by ignoring the fulfillment of duty or conspiracy in those profits. In addition, the rules to examine those competent officials have not appropriate with present situation exactly. Therefore, to lead to efficiencies in temptation suppression, the Word of Command volume 897/2537 given 27th July B.E.2537, title the criterion of practice and consider the faults relevant to the temptation, has been replaced. Then defining the fault aspects relevant to the temptation including examining the fault of such competent officers as follows:

1. Faults aspects relevant to the goal temptation

1.1 Fault about gamble are the playing gambling illegally as follows:

- 1.1.1 Gamble in the list A attached in the Gamble Act, B.E.2478 with gambler since 20 persons.
- 1.1.2 Playing gamble in well-known place among illegal gamblers or among the people as being a casino playing illegally as usual.
- 1.1.3 Playing gamble called the numbers game, wherein seized gamblers are since 20 persons in the same day and the same region under authorities of the same police station.
- 1.1.4 Playing gamble for treasures by using electronic machines or any gamble machine played by pressing, snapping, pulling, shooting, swaying or rolling and counting the scores or any signs, which finally emerge the win and lose.

1.2 Fault about suppression of prostitution are as follows:

- 1.2.1 Forcing woman for prostitution
- 1.2.2 Detaining children or woman for prostitution
- 1.2.3 Managing or raising up children or woman not exceed 18 years old for prostitution

Those activities, no matter where conduct in prostitution houses, hotel, Inn, restaurant, house or any other places having activities or behaviors for prostitution.

1.3 Faults relevant to service place are :

- 1.3.1 Opening the place without permission
- 1.3.2 Opening the place overtime or over the time defined in the license
- 1.3.3 Manage the filthy show or any other activities deteriorate moral of people in the society
- 1.3.4 Permit the person whose age lower than 20 years old and does not work in that place, come in the place among the opening time.

1.4 Fault about filthy and obscenity media such as fault about obscenity document, drawing, printing, color picture, film, recording, picture film, disk or any other media about filthy and obscenity. In addition, being the

place or sources of the filthy and obscenity media distribution to know in general as the source or place for those media as usual.

2. The attitudes considered as faults

2.1 Neglect and not interest to suppress or arrest

2.2 Relevant to the illegal temptation places for filthy lucre

2.3 Urge, receive or have benefit relative to the temptation place for filthy lucre

3. Those ones who have to be considered as having faults

3.1 Policeman in prescient 1-9 and General Headquarter of Metropolitan constabulary

3.1.1 Inspector official and investigate officers of the police station take responsibility in the area while there are found the fault

3.1.2 Police Inspector, suppression police inspector, police inspector in the police station found the fault

3.1.3 Investigate police inspector, division police inspector, minor police inspector of the investigation department has been assigned to take responsibility in the area found the fault

3.1.4 Vice superintendent of investigate police precinct, vice superintendent of suppression police precinct, vice superintendent of investigate in assigned case investigate division, vice superintendent of head of the police station in the area found the fault

3.1.5 Superintendent of police precinct, superintendent of investigate police precinct, superintendent of vice chief provincial constabulary who has been assigned to take responsibility in the area found the fault

3.1.6 Vice superintendent of provincial constabulary, vice superintendent metropolitan constabulary, vice superintendent of chief of provincial constabulary province in the area found the fault

3.1.7 Superintendent of provincial constabulary province, superintendent of metropolitan constabulary, vice superintendent of chief of provincial constabulary of the province of area found the fault

3.2 Central Bureau of Investigation headquarter

3.2.1 Police prescient in prescient 1-5 of suppression division take responsibility to suppress the temptation in responsible area. Suppression Police inspector and investigate police inspector of second part, first division of marine police, suppression police investigate and investigate police inspector first part of first superintendent division, train police of area found the fault

3.2.2 Vice superintendent in the prescient 1-5 of suppression division who take responsibility to suppress the temptation in responsible area, vice superintendent (second part), first division of marine police, vice superintendent (first part) first superintendent division, train police of area found the fault

- 3.2.3 Superintendent of prescient 1-5 of suppression division, first superintendent, marine police, first superintendent, train police division of area found the fault
- 3.2.4 Vice superintendent of suppression, vice superintendent of marine police, vice superintendent of train police who take responsibility according to the prescient or who had been assigned as a competent officer to take responsibility to prevent and suppress the temptation
- 3.2.5 Commander in chief of suppression division, Commander in chief of marine police, Commander in chief of train police division in case that the police under the supervise of those agencies gain the profit or fault in duty
- 3.3 All policemen who relative or conspiracy in gaining the profit for filthy lucre from the temptation place
- 4. Examining the fault**

In case that the police from other unit or the upper commander in chief seize those ones related to the temptation fault, do as follows:

 - 4.1 the chief who arrest reports the seize and reason to seize including copy of the seize recorder to vice Director General of police, metropolitan constabulary commander, Central investigation commander who take responsibility in the area directly or in case within 24 hours. Initiate report should tell how difficulty the investigation leads to arrest, how long the fault had been done in period? And is there any policeman had been fault?
 - 4.2 In case where exists a reasonable cause to believe that suppression policeman does fault, the chief who arrest report the seize and reason to arrest include copy the seize recorder to commander and central investigate police commander in addition to the report according to 4.1 within 24 hours.
 - 4.3 Vice Director General of police department who is a chief of the region or commander in chief of metropolitan police and commander in chief of central investigate bureau up to the case. Whenever receive the report according to 4.1 or 4.2 then finding fact according to the regulation within 7 days
 - 4.4 The resolutions of fact-finding, if it appears that it is the fault of any person, terminate the case. And if it appears that it is the fault, do punishment according to specified rule and/or penal cord with those relative police. In case of reason and necessary to consider, offer to keep the suspect in advance according to the rules or law. In addition, to consider the operation according to the Word of Command by Police department Volume 1212/2537, given on 1st October B.E.2537, title : the control measure and promote the behavior and discipline of police office also.
 - 4.5 Assistant General Director chiefs of the region, metropolitan police commander, central investigate bureau commander, or in case, report the resolution of fact-finding investigation. Setting up discipline investigation, opinion in criminal process and command keeping the police as preserve. Director General and vice Director General of police

department of criminal prevent and suppression division having charge in this are know as soon as possible.

- 4.6 Vice Director General of criminal prevent and suppression division purpose the opinion of considering the process in penal cord, keeping the suspect as preserve and offer the Director General for further command as soon as possible.

5. Criterion and penalty

- 5.1 Necklace and not interest in investigation and suppression, if he is in warrant policeman, be detained. In case of officer's commission, detain his vehicles.
- 5.2 Conspire with the illegal temptation place for filthy lucre but does not appear the evidence for give punishment according to discipline and penal cord, consider to process in ruling process.
- 5.3 Conspire with the illegal temptation place for filthy lucre and have enough evidences to do penalty upon him either discipline or penal cord, assume as serious discipline fault and give penalty according to the book of Police Department Volum 0522.41/7366, given day on 6th June B.E.2538,"Title: the level of punishment upon police officer", and conduct in penal cord also.

Herein, the command apply to come into force as from now on

Given on the 3rd September B.E.2539

Police General. Pot Bounyachinda
Director General

The ministerial Resolution
Version 17 (B.E.2503)
Issued under Gamble Act, B.E.2478

Given by virtue of section 4 and section 17 of the Gamble Act, B.E.2478, Section 16 of Gamble Act, B.E.2478, amended by the Gamble Act 9version 6) B.E.2503 and Section 16 the second of the Gamble Act, B.E.2478, amended by the Gamble Ace (version 2), B.E.2482. The minister of Interior shall have the power to issue the Ministerial Resolution as follows:

No. 1 The Ministerial Resolutions as following shall be replaced

- (1) Interior Ministerial Resolution issued under section 17 of the Gamble Act, B.E.2478
- (2) Interior Ministerial Resolution issued under section 4 and section 17 of the Gamble Act, B.E.2478 (version 2)
- (3) Interior Ministerial Resolution issued under section 17 of the Gamble Act, B.E.2478 (version 3)
- (4) Interior Ministerial Resolution issued under the Gamble Act, B.E.2478 (version 4)
- (5) Interior Ministerial Resolution issued under the Gamble Act, B.E.2478 (version 5)
- (6) Interior Ministerial Resolution issued under the Gamble Act, B.E.2478 and the Gamble Act (version 2) B.E.2478 (Version 6)
- (7) Interior Ministerial Resolution issued under the Gamble Act, B.E.2478 (version 7)
- (8) Interior Ministerial Resolution issued under the Gamble Act, B.E.2478 (version 8)
- (9) Interior Ministerial Resolution (version 9) issued under the Gamble Act, B.E.2478
- (10) Interior Ministerial Resolution (version 10) issued under the Gamble Act, B.E.2478
- (11) Interior Ministerial Resolution (version 11) issued under the Gamble Act, B.E.2478
- (12) Interior Ministerial Resolution (version 12) issued under the Gamble Act, B.E.2478
- (13) Ministerial Resolution version 13 (B.E.2490) issued under the Gamble Act, B.E.2478
- (14) Ministerial Resolution version 14 (B.E.2492) issued under the Gamble Act, B.E.2478
- (15) Ministerial Resolution version 15 (B.E.2493) issued under the Gamble Act, B.E.2478
- (16) Ministerial Resolution version 16 (B.E.2503) issued under the Gamble Act, B.E.2478

No. 2 Annex following game as a gamble game in the list A attached the Gamble Act, B.E.2478

Bakara

No. 3 Annex following games as a gamble games in the list B attached the Gamble Act, B.E.2478

1. Sabatoy
2. Sabasuit
3. Football table
4. Playing gamble for treasures by using electronic machines or any gamble machine played by pressing, snapping, pulling, shooting, swaying or rolling and counting the scores or any signs, which finally emerge the win and lose.

No. 4 Being a government official as following are the competent officials to issue the license to play gamble according to the list B attached the Gamble Act and issue the license to arrange and prepare premium or reward by gambling by any measure for trading or occupation in section 8.

- (1) Being a police officer's commission in the local having position as from police inspector, for Metropolitan and Dhonburi province.
- (2) Being a Districe office (Nai Amphur) in local or deputy Nai Amphur who is the chief of sub-district, for another province except Bangkok and Dhonburi, provided that, it is under the following conditions:
 - A. The Competent official having power to issue the license shall issue the license in following gambles
 - (1) Horse Racing or another animal racing which is not include totalizater, sweepstake or book making
 - (2) A track race is not include totalizater, sweepstake or book making
 - (3) Majongg, Solitaire and other kinds of cards except poker card
 - (4) Daud
 - (5) Khong Aouy
 - (6) Sabatoy
 - (7) Sabasuit
 - B. Following gambles shall be licensed when such commanders command the approval to issue the license:
 - (a) Metropolitan Commander, for Bangkok metropolitan and Dhonburi province
 - (b) A provincial office for another provinces except Bangkok metropolitan and Dhonburi Province.
 - C. Following gamble can be issued whenever the interior minister command approving to issue:
 - (1) Compete the speed ship or wheel ship
 - (2) Point out picture
 - (3) Throw the hoop

- (4) Throw medal or any substance in many aspects of ware
- (5) To angle
- (6) To draw lots
- (7) To do target practice
- (8) Throw the face of people or animal face or any other things
- (9) Tao Kham Dan
- (10) Mak Kaew
- (11) Mak Hoa Dang
- (12) Bingo
- (13) Government Lottery, numbers game or any other games to gamble to receive money in return or another benefits to only one gambler
- (14) Horse racing or other animals racing where is including totalizater, sweepstakes, book making.
- (15) A track race where there is including totalizater, sweepstakes, book making.
- (16) Totalizater for any a game
- (17) Sweepstakes for any a game
- (18) Book Making for any a game
- (19) Selling government Lottery tickets, number game tickets or sweepstakes in which only within Thailand but arranged under the law the country
- (20) Football table
- (21) Playing gamble for treasures by using electronic machines or any gamble machine played by pressing, snapping, pulling, shooting, swaying or rolling and counting the scores or any signs, which finally emerge the win and lose, no matter by score counting or any signs.

No. 5 The license issued according to the gambles in the list B under this Act shall be valid not exceeding the numbers of days and within following duration as follows:

- (a) Following Gambles shall be valid not exceed 1 day and playing within following duration:

Gambles	Duration
1. Playing Gamble in which force some animals fight or compete together without totalizater, sweepstakes or book making.	7 am to 7 pm
2. A track race	7 am to 7 pm
3. Compete the speed boat or wheel boat	7 am to 7 pm
4. Khong Aouy	7 am to 7 pm
5. Boxing and wrestling match	12 am to 12 pm
6. Point out picture	7 am to 12 pm
7. Throw the hoop	7 am to 12 pm
8. Throw medal or any substance in many aspects of ware	7 am to 12 pm
9. To angle	7 am to 12 pm
10. To draw lots	7 am to 12 pm
11. To do target practice	7 am to 12 pm
12. Throw the face of people or animal face or any other things	7 am to 12 pm
13. Tao Kham Dan	7 am to 12 pm
14. Mak Kaew	7 am to 12 pm
15. Mak Hoa Dang	7 am to 12 pm
16. Bingo	7 am to 12 pm
17. Sabatoy	7 am to 12 pm
18. Sabasuit	7 am to 12 pm
19. Playing Gamble in which force some animals fight or compete together include totalizater	12 am to 8 pm
20. Totalizater for any a game	12 am to 8 pm
21. Book Making for any a game	12 am to 8 pm
22. Majongg, Solitaire and other kinds of cards	Sunday 12 am to 12 pm Other days 6 pm to 12 pm
22. Daud	Sunday 12 am to 12 pm Other days 6 pm to 12 pm

(b) Following gambles shall not exceeding the number of days as from the date of issuing the license to the date of issuing the said lottery tickets many times until the last issue and only one lottery ticket or many times. In case that the issue is in Thailand, the gamble shall be duration of 7 am to 12 pm at the defined date.

1. Government Lottery, numbers game or any other games to gamble to receive money in return or another benefits to a gambler
2. Sweepstakes for any a game
3. Selling government Lottery tickets, number game tickets or sweepstakes in which only within Thailand but arranged under the law the country

(c) Snooker, football table or Playing gamble for treasures by using electronic machines or any gamble machine played by pressing, snapping, pulling, shooting, swaying or rolling and counting the scores or any signs, which finally emerge the win and lose, shall not exceeding 30 days from the license issue date. The duration shall be 5 pm to 11 pm.

No. 6 license issued under this Act shall be defined a validation, manage premium or reward by gamble of any method of trading or occupation, counting as from the date that competent official issue the license to the date that competent officer define according to his decision. The duration of gamble should be within 7 am to 12 pm of the defined date.

No. 7 The gambles according to the following of list B, should be licensed to play only in public festival or seasonal festival or special occasion.

1. Point out picture
2. Throw the hoop
3. Throw medal or any substance in many aspects of ware
4. To angle
5. To draw lots
6. To do target practice
7. Throw the face of people or animal face or any other things
8. Tao Kham Dan
9. Mak Kaew
10. Mak Hoa Dang
11. Bingo

No. 8 The holder of license in the gamble according to the list B shall report the amount of revenue, income and expenditure in each day submit to competent official who issue the license in the morning everyday.

1. Totalizater for any a game
2. Book Making for any a game

No. 9 Wherein the competent official issue the license call for the holder of permit submit the list of the amount of government lottery tickets price in the gamble according to the list B that there is buyer

1. Government Lottery, numbers game or any other games to gamble to receive money in return or another benefits to a gambler
2. Sweepstakes for any a game
3. Selling government Lottery tickets, number game tickets or sweepstakes in which only within Thailand but arranged under the law the country

No. 10 The holder of license in the gamble according to the list B shall report the place, date and time to issue the tickets at least 3 days before the tickets issuing and the competent official shall issue evidence as receiving the issuing.

1. Government Lottery, numbers game or any other games to gamble to receive money in return or another benefits to a gambler
2. Sweepstakes for any a game

No. 11 The holder of license in the gamble according to the list B shall manage the price account and permit the competent official who issued the license has the right to inspect the account

1. Government Lottery, numbers game or any other games to gamble to receive money in return or another benefits to a gambler
2. Totalizater for any a game
3. Sweepstakes for any a game
4. Book Making for any a game
5. Selling government Lottery tickets, number game tickets or sweepstakes in which only within Thailand but arranged under the law the country

No. 12 Determine the tax according to section 16 paragraph 1 and section 16 the second as follows:

- (1) The holder of license in Totalizater for any a game, the payment of tax under such law are
 - (a) In metropolitan province and Dhonburi province at 10 percent of revenue value before minus expenditure value.
 - (b) In another provinces, the payment is at 5 percent of revenue value before minus expenditure value
- (2) The holder of license in Book Making for any a game, the payment of tax under such law are
 - (a) In metropolitan province and Dhonburi province at 10 percent of revenue value after minus expenditure value.
 - (b) In another provinces, the payment is at 5 percent of revenue value after minus expenditure value
6. The holder of license in gamble government Lottery tickets, number game tickets or which any other benefit to only one, sweepstakes or selling government Lottery tickets, number game tickets in which is not issued within Thailand but arranged under the law the country shall have to pay tax under such law as follows:
 - (a) In metropolitan province and Dhonburi province at 10 percent of revenue value that the buyer has to minus the expenditure
 - (b) In another provinces, the payment is at 5 percent of revenue value that the buyer has to minus expenditure value

In addition to such tax, the holder of license in gamble has to pay the tax as stated in section 16 paragraph 2 to more than 2.5 percent of the value to pay for being a revenue of the municipality in the local that having gambling defined in the license.

No. 13 The gambling according to the list B can be setting without the license

- (1) Bridges card, arrange in the associate among the members or people that the associate permits or arrange in the house among sibling. The associate where to manage the playing or house owner, as the case may be, does not call for payment or receive the benefit both direct or indirect from the gamble.
- (2) Snooker playing in the home place where the place are wider and entirely covered not exceed than 1 snooker table. The playing manager or house owner, as the case may be, does not call for or receive the benefit both direct or indirect from the play or play for festival in the associate created according to the civil and commercial code not exceed 5 tables. The associate collect the game appropriately and arrange the game as the office days in general between 3 pm to 01.00 am of the next day including to act according to the aspect of limitation and defined condition in the license, snooker playing can play *mutatis mutandis*.
- (3) A track race where exclude totalizater for any a game, sweepstakes, book making. Boxing and wrestling match where the department of Physical Education or Education division in the regional part created among students.

No. 14 The competent official who issue the license may avert the issue from limitation aspect of condition defined after license issued only being approved from the Interior Ministry.

No. 15 Any person having attention to arrange gamble according to the list B or arrange to prepare the premium or reward by gamble with any method in trading or occupation according to section 8, draft the application according to the attachment of this Ministerial Regulation and submit to the competent official who issued the license in the place.

No. 16 Under the rule in no.19, the license prepare for gamble in the list B and the license prepare the premium or reward by gamble with any method in trading or occupation according to section 8, apply the form attached at the end of the ministerial resolution.

No. 17 The payment of fee for license to play gambling according to the list B shall be prescribed as follows:

Gamble	Fee
1. Playing Gamble in which force some animals fight or compete together	
(a) Cow fight, buffalo, goat or sheep fight	400 baht a day
(b) other kinds of animal except cow , buffalo, goat or sheep fighting	200 baht a day
(c) horse racing	500 baht per trip
In Bangkok	50 baht per trip
In other provinces	200 baht per trip
(d) other kinds of animal for racing except horse	200 baht a day
2. A track race	200 baht a day
3. Boxing and wrestling match	200 baht per ring a day
4. Compete the speed boat or wheel boat	200 baht per ring a day
5. Point out picture	200 baht per ring a day
6. Throw the hoop	200 baht per ring a day
7. Throw medal or any substance in many aspects of ware	200 baht per ring a day
8. To angle	200 baht per ring a day
9. To draw lots	200 baht per ring a day
10. To do target practice	200 baht per ring a day
11. Throw the face of people or animal face or any other things	200 baht per ring a day
12. Tao Kham Dan	200 baht per ring a day
13. Mak Kaew	200 baht per ring a day
14. Mak Hoa Dang	200 baht per ring a day
15. Bingo	5,000 baht in each time
16. Government Lottery, numbers game or any other games to gamble to receive money in return or another benefits to a gambler	10,000 baht per ring a day
17. Totalizater for any a game	1,000 baht per ring a day
In Bangkok	1,000 baht in each time
In others provinces	5,000 baht per ring a day
18. Sweepstakes for any a game	

19. Book Making for any a game 1,000 baht per ring a day
20. Selling government Lottery tickets, number game tickets or sweepstakes in which only within Thailand but arranged under the law the country 1,000 baht per ring a day
2,000 baht per ring a day
21. Cards 1,000 baht per ring a day
 - (a) Majongg 100 baht per ring a day
 - (b) Poker card , Pae card
 - (c) Pong china card, secheaq card 50 baht per ring a day
 - (d) other kinds of cards 100 baht per ring a day
- If play among sibling in the house that is not in store 300 baht per table a month
- or not regular 100 baht per ring a day
22. Daud (a game roughly similar to backgammon) 100 baht per ring a day
23. Snooker 100 baht per ring a day
24. Khong Aouy 1,000 baht per table a month
25. Sabatoy
26. Sabasuit
27. Football table
28. Playing gamble for treasures by using electronic machines or any gamble machine play by pressing, snapping, pulling, shooting, swaying or rolling and counting the scores or any signs, which finally emerge the win and lose. 2,000 baht a machine

No.18 Fee for the license to prepare premium or reward by gamble with any method in trading or occupation shall be prescribed as follows:

Time valid in license	Fee
1 day	300 Baht
not exceed 7 days	600 Baht
not exceed 1 month	1,500 Baht
not exceed 6 months	6,000 Baht
not exceed 1 year	9,000 Baht

No. 19 The application forms asking for license for playing gambling and the license to arrange the gamble according to the list B attached the Ministerial Resolution version 13 (B.E.2490), shall apply until the date on 31st December B.E.2503

Given on the 27th Day of July B.E.2503

General Prapass Charusthira
Interior minister

Notice: The ministerial resolution as from version 1 to version 16 issued under the Gamble Act, B.E.2478 has been placed by no.1 of the ministerial resolution version 17 (B.E.2503). The matters in the ministerial resolution version 18 to version 27 has been amended in the ministerial resolution version 17, thus, there shall not be typed here.

Initial matters in no.3 have been replaced by the ministerial resolution version 23, (B.E.2530) no.2 and use the new matters as shown instead.

Initial matters in (21) of no.4 (c) have been replaced by the ministerial resolution version 23, (B.E.2530) no.3 and use the new matters as shown instead.

Initial matters in (c) of no.5, wherein amended by the ministerial resolution version 18 (B.E.2504) have been replaced by the ministerial resolution version 23, (B.E.2530) no.4 and use the new matters as shown instead.

Initial matters in (2) of no.13, wherein amended by the ministerial resolution version 18 (B.E.2504) no.5 have been replaced by the ministerial resolution version 27, (B.E.2534) no.1 and use the new matters as shown instead.

Initial matters in no.17 wherein amended by the ministerial resolution version 18 (B.E.2504) have been replaced by the ministerial resolution version 20, (B.E.2524) no.1 and use the new matters as shown instead.

Initial matters in no.28 of no.17 wherein amended by the ministerial resolution version 20 (B.E.2524) have been replaced by the ministerial resolution version 23, no.5 and use the new matters as shown instead.

Initial matters in no.18 have been replaced by the ministerial resolution version 20, (B.E.2524) no.2 and use the new matters as shown instead.

Government's casino wherein the ministry of finance established.

Section 5 To go inside or outside any government's casino or gamble or practice another things as well as rate of fee in place of casino shall comply therewith such rule that the minister of finance may prescribe.

Section 6 The Minister of finance shall have charge and control of the execution of this Royal Decrees.

Countersigned by:

Pibulsongkram
Prime Minister

BIBLIOGRAPHY

English Reference

Dixon, David. *From Prohibition to Regulation: Book-Making, Anti-Gambling and the Law*. Oxford: Clarendon Press, 1991

Giorgio Gennarillitta and Enzo Picco, Eds, *The Temple of Gambling: Guide to the Casinos of Europe* (Italy: Monografie, 1999), pp. 46-47

<http://www.un.org/Overview/unmember.html>

<http://www.bigcasinolist.com>

<http://www.templeofgambling.it>

<http://www.thailandcasino.com>

Thai Reference

ผาสุก พงษ์ไพจิตร สังคีต ปริยะรังสรรค์ และ นวลน้อย ตรีรัตน์. หวย ช้อง บ่อน ยาบ้า: เสพธุรกิจนอกกฎหมายและนโยบายสาธารณะในประเทศไทย. เชียงใหม่: สำนักพิมพ์ตรีสิน (ซิลเวอร์มูนคส์), 2542

ผาสุก พงษ์ไพจิตร สังคีต ปริยะรังสรรค์ นวลน้อย ตรีรัตน์ และ กนกศักดิ์ แก้วเทพ. อุตสาหกรรมการพนันไทย

อังกฤษ สหรัฐอเมริกา ออสเตรเลีย และ มาเลเซีย: เชียงใหม่: สำนักพิมพ์ตรีสิน (ซิลเวอร์มูนคส์), 2543

“นโยบายการพนันและปัญหาการฟอกเงิน” เอกสารประกอบการสัมมนาโดย ผาสุก พงษ์ไพจิตร และคณะ, 2545

